ALL INFORMATION CONTAINED
HEREIN IS UNCLASSIFIED
DATE 08-04-2009 BY 60324 uc baw/dk/tlw

Memorandum

To : SAC, RICHMOND (100-12244) Date 6/8/93

From : [redacted] b6 b7C

Subject: DESTRUCTION OF FIELD FILES AND RECORDS

Re Bureau airtel to all SAC's dated 12/14/87.
Bureau teletype to all FBI Field Offices 9/23/88.
Bureau airtel to all FBI Field Offices 4/3/91.

I have reviewed this file, and under the criteria set forth by Order and Memorandum filed 9/9/86, in the U. S. District Court, District of Columbia, Washington, D. C. This file should be retained:

Justification for Retention is as follows:

X Historical and/or background information.
_____ Investigative/Administrative Needs.
_____ FOIPA Matters.
_____ Exceptional/permanent files.

File marked: Do Not Destroy Historical Value National Archives

2 - Richmond
1 - File 100-12244
1 - 66-2751 Sub A
/jrd

KEEP AS TOP SERIAL

ALL INFORMATION CONTAINED
HEREIN IS UNCLASSIFIED
DATE 08-04-2009 BY 60324 uc baw/dk/tlw

b2
b7E

-->READ INCOMING.7

FILES.INCOMING.7 (#255)

TO: HQ1 @ SAMNET-EMH. RH @ SAMNET-EMH

FROM: AX @ SAMNET-EMH

SUBJECT: 011/PRIORITY

DATE: 22 APR 85 22:26:56 EST

CC:

TEXT: AXO011 1122228Z
PP HQ RH
DE AX
P 22 2138Z APR 85
FM ALEXANDRIA (100A-1683) (P)

TO DIRECTOR PRIORITY

RICHMOND PRIORITY

BT

UNCLAS

ATTENTION: CRIMINAL INVESTIGATION DIVISION. TERRORISM SECTION.

DOMESTIC TERRORISM UNIT

NATIONAL ALLIANCE (NA). DOMESTIC SECURITY - TERRORISM (OO:ALEXANDRIA)

THE PURPOSE OF THIS COMMUNICATION IS TO REQUEST THE BUREAU TO

b2
b6
b7C
b7E

100A-12244-1

SEARCHED ____ INDEXED ____
SERIALIZED ____ FILED ____

APR 22 1985

FBI - RICHMOND

b6
b7C

[redacted]

b2
b7D
b7E

REQUEST OF THE BUREAU:

THE BUREAU IS REQUESTED TO FORWARD [redacted] THE RICHMOND OFFICE IN ORDER THAT [redacted].

b2
b7D
b7E

LEADS: RICHMOND AT RICHMOND. VIRGINIA:

UPON RECEIPT [redacted] AND FORWARD SAME TO ALEXANDRIA.

BT

3367

NNNN

----------END OF DOCUMENT----------

(File No.) _____

ALL INFORMATION CONTAINED
HEREIN IS UNCLASSIFIED
DATE 08-04-2009 BY 60324 uc baw/dk/tlw

o be returned			Disposition
Yes	No		

100 A-12244-A
SEARCHED_____ INDEXED_____
SERIALIZED_____ FILED CES
OCT 23 1985
FBI—RICHMOND

ALL INFORMATION CONTAINED
HEREIN IS UNCLASSIFIED
DATE 08-04-2009 BY 60324 uc baw/dk/tlw

CLASS: 100 CASE: 012244 SUB-FILE: EX-NO: 4002 EX-FILE: 0001
SERIAL: ENT-DATE: 051303 ACQ-DATE: 050786 DOC-DATE: FO: RH
FROM: NEWSPAPER G-JURY: N
LOC: EX A RETAIN: RETURN: N RECEIPT: N
DESCR: NEWSPAPER ARTICLE
CHGD-OUT: INV1: INIT1: INV2: INIT2:
DISP-DATE: MEANS:

6/8/93
File destroyed

ALL INFORMATION CONTAINED
HEREIN IS UNCLASSIFIED
DATE 08-04-2009 BY 60324 uc baw/dk/tlw

CLASS: 100 CASE: 012244 SUB-FILE: EX-NO: A001 EX-ITEM: 0001
b6 SERIAL: 00007 ENT-DATE: 102385 ACQ-DATE: 102285 DOC-DATE: FO: RH
b7C FROM: SA [redacted] G-JURY: N
LOC: EX A VOL 1 RETAIN: RETURN: N RECEIPT: N
DESCR: [redacted] DOCUMENTS RELATING TO [redacted], ET AL...
b7D CHGD-OUT: INV1: INIT1: INV2: INIT2:
DISP-DATE: MEANS:

ALL INFORMATION CONTAINED
HEREIN IS UNCLASSIFIED
DATE 08-04-2009 BY 60324 uc baw/dk/tlw

FD-340 (Rev. 4-3-84)

Field File No. RH 100A-12244-A1

OO and File No. AX 100A-1683

Date Received 10/22/85

From SA [redacted]

(Name of Contributor)

(Address of Contributor)

(City and State)

By _____

(Name of Special Agent)

To Be Returned ☐ Yes ☐ No Receipt Given ☐ Yes ☐ No

Grand Jury Material - Disseminate Only Pursuant to Rule 6(e), Federal Rules of Criminal Procedure ☐ Yes ☐ No

Title:

Reference: _____

(Communication Enclosing Material)

Description: ☐ Original notes re interview of

[redacted] documents relating to [redacted] And one for W. L. [redacted] [redacted] Pierce

b6
b7C

b6
b7C
b7D

Serial 7

ALL INFORMATION CONTAINED
HEREIN IS UNCLASSIFIED
DATE 08-04-2009 BY 60324 uc baw/dk/tlw

b6
b7C
b7D

CC sent Bureau, AX, BT, CI, PG 10/22/85 lpf

ALL INFORMATION CONTAINED
HEREIN IS UNCLASSIFIED
DATE 08-04-2009 BY 60324 uc baw/dk/tlw

b6
b7C
b7D

CC sent Bureau, AX, BT; CF, PG 10/22/85 Kyf

ALL INFORMATION CONTAINED
HEREIN IS UNCLASSIFIED
DATE 08-04-2009 BY 60324 uc baw/dk/tlw

b7D

cc sent Bureau, AX, BT, CI, PG 10/22/85 Kyt

ALL INFORMATION CONTAINED
HEREIN IS UNCLASSIFIED
DATE 08-04-2009 BY 60324 uc baw/dk/tlw

b7D

cc sent Bureau, AX, BT, CI, PG, 10/22/85 kgt

ALL INFORMATION CONTAINED
HEREIN IS UNCLASSIFIED
DATE 08-04-2009 BY 60324 uc baw/dk/tlw

FD-340 (Rev. 4-2-85)

Field File No. 100A-12244-A 1 2

Serial # of Originating Document _____

OO and File No. PITTSBURG

Date Received 5/7/86

From Newspaper
(Name of Contributor)

RH, VA
(Address of Contributor)

(City and State)

By [redacted]
(Name of Special Agent)

b6
b7C

To Be Returned ☐ Yes ☒ No Receipt Given ☐ Yes ☒ No

Grand Jury Material - Disseminate Only Pursuant to Rule 6(e), Federal Rules of Criminal Procedure ☐ Yes ☒ No

Title: NATIONAL ALLIANCE; COSMOTHEIST COMMUNITY, MILL POINT, POCAHONTAS CO.; W.VA, DS/T OO PITTSBURGH

Reference: Airtel dated 5/8/86
(Communication Enclosing Material)

Description: ☐ Original notes re interview of

newspaper article

ALL INFORMATION CONTAINED
HEREIN IS UNCLASSIFIED
DATE 08-04-2009 BY 60324 uc baw/dk/tlw

Richmond Times-Dispatch, Wednesday, May 7, 1986 B-7

Station knocked off in 'act of terrorism'

HUNTINGTON, W.Va. (UPI) — The FBI is investigating a cable-cutting incident that knocked a television station off the air shortly before it was to begin a series on the activities of the Ku Klux Klan and neo-Nazis.

WOWK went off the air at 10:46 p.m. Monday, minutes before it was to broadcast a five-part series on the Klan, neo-Nazis and other extremist groups called "West Virginia: A Haven for Hate?" Programming did not resume until 1:10 a.m yesterday.

The station's vice president and general manager, Leo MacCourtney, called the vandalism "an act of terrorism." Two FBI agents spent about 2½ hours at the station interviewing MacCourtney and viewing footage and promotional spots of the series, said Bob Willis, WOWK promotions manager.

MacCourtney linked the vandalism with the series primarily because the station had received calls threatening lawsuits if the series was aired, Willis said.

"We got two or three calls [Monday] between 7:30 and 8 p.m. threatening suits if we ran the series, but there were no threats of violence," Willis said. "A couple of people even identified themselves as people who had been interviewed" for the series, he said.

"Somebody climbed a fence behind the station where satellite dishes are and sawed or hacked a large cable leading to the network satellite dish, killing the network," he said.

"At the same time, somebody got on top of the building and cut another cable to our microwave system that goes into the transmitter. That knocked us off the air locally. Somebody knew what they were doing."

The station planned to run series unless the FBI asks that it hold off, Willis said.

He said the series will show there is considerable activity by neo-Nazi groups in West Virginia.

"It's surprising to me that these groups are running around here," he said. "They're here. That's for sure."

One neo-Nazi who has set up shop in West Virginia is William Pierce, who wrote a new philosophy for white supremacists. His novel, "The Turner Diaries," is said to be a training manual for the Klan.

Pierce, 51, has bought two pieces of land totaling about 345 acres in the mountains of eastern West Virginia. Under the name of the Cosmothelst Community Church, Pierce and a band of followers have obtained tax-exempt status for the land.

ALL INFORMATION CONTAINED
HEREIN IS UNCLASSIFIED
DATE 08-04-2009 BY 60324 uc baw/dk/tlw

OPTIONAL FORM NO. 10
JULY 1973 EDITION
GSA FPMR (41 CFR) 101-11.6

UNITED STATES GOVERNMENT

Memorandum

TO : SAC, RICHMOND (100A-12244) RUC

DATE: 5/22/85

FROM : IA [redacted]

b6
b7C

SUBJECT: NATIONAL ALLIANCE
DOMESTIC SECURITY - TERRORISM
OO: AX

Re Alexandria tel to Bureau and Richmond, 4/22/85.

Referenced teletype requested the Bureau to [redacted]

b2
b6
b7C
b7D
b7E

Richmond is not in receipt of above [redacted] and this matter should be RUC'd administratively until receipt of same.

1 - Richmond

SHB:shb
(1)

RUC

100 - 12244-2

SEARCHED ____ INDEXED ____
SERIALIZED ____ FILED ____
MAY 21 1985
FBI - RICHMOND

Buy U.S. Savings Bonds Regularly on the Payroll Savings Plan

FORMS.TEXT HAS 2 DOCUMENTS

ALL INFORMATION CONTAINED
HEREIN IS UNCLASSIFIED
DATE 08-04-2009 BY 60324 uc baw/dk/tlw

OUTBOX.1 (#295)

TO: HQ2 @ SAMNET-EMH, AX @ SAMNET-EMH

FROM: RH @ SAMNET-EMH

SUBJECT: 288/0002 PRIORITY

DATE: 15 OCT 85 21:37:49 EDT

CC:

TEXT:

VZCZCRHO002

PP HQ AX BT CI PG

DE RH #0002 2882031

ZNY UUUUU

R 151646Z OCT 85

FM FBI RICHMOND (100A-12244) (RUC)

TO DIRECTOR FBI (100-48740) PRIORITY

ATTN: [redacted] CID/DOMESTIC TERRORISM UNIT b6 b7C

FBI ALEXANDRIA (100A-1683) PRIORITY

FBI BUTTE (192B-54) (100A-9595) PRIORITY

FBI CINCINNATI PRIORITY

FBI PITTSBURGH (100A-18681) PRIORITY

BT

UNCLAS SECTION 1 OF 2

NATIONAL ALLIANCE: DOMESTIC SECURITY - TERRORISM; OO: ALEXANDRIA.

ARMED AND EXTREMELY DANGEROUS.

RE ALEXANDRIA TELETYPE TO THE BUREAU, OCTOBER 9, 1985. 100-12244-3

FOR INFORMATION OF RECEIVING OFFICES, CAPTIONED RIC[illegible]
HAS BEEN RUC'D AND CONSOLIDATED INTO RICHMOND FILE 100A-[illegible]
IS ENTITLED, "ARYAN NATIONS, CHURCH OF JESUS CHRIST CHRISTIAN,
HAYDEN LAKE, IDAHO; DOMESTIC SECURITY/TERRORISM, OO: BUTTE.

SEARCHED INDEXED
SERIALIZED FILED
OCT 1 1985
SERIALIZED
INDEXED RICHMOND

FOR THE INFORMATION OF PITTSBURGH. INVESTIGATION AT ALEXANDRIA ON SEPTEMBER 9, 1985, DETERMINED THAT THE NATIONAL ALLIANCE (NA) HAD VACATED THEIR FORMER LOCATION, 542 SOUTH 23RD STREET, ARLINGTON, VIRGINIA, ON SEPTEMBER 3, 1985. TO DATE, THE NEW ADDRESS FOR THE NA IS UNKNOWN. ALTHOUGH INFORMATION PROVIDED BY ALEXANDRIA HAS INDICATED THAT IT HAS MOVED SOMEWHERE "OUT IN THE COUNTRY." IT SHOULD BE NOTED THAT THE NA MAINTAINS A POST OFFICE BOX (POST OFFICE BOX 2264) IN ARLINGTON, VIRGINIA.

FOR FURTHER INFORMATION, WILLIAM LUTHER PIERCE, USING THE NAME ANDREW MACDONALD, AUTHORED "THE TURNER DIARIES," WHICH IS ONE OF THE HANDBOOKS UTILIZED BY THE ARYAN NATIONS - THE ORDER. PIERCE IS RECOGNIZED AS THE LEADER OF THE NA IN ARLINGTON, VIRGINIA, AND RESIDES AT 6517 POTOMAC AVENUE, APARTMENT A-2, ALEXANDRIA, VIRGINIA. A SPOT CHECK OF THIS RESIDENCE ON SEPTEMBER 11, 1985, BY ALEXANDRIA HAS INDICATED THAT THE RESIDENCE IS FOR SALE. TO DATE, THE RESIDENCE HAS NOT BEEN SOLD AND REALTORS ARE UNAWARE OF PIERCE'S NEW ADDRESS. ALEXANDRIA BELIEVES THAT THE NEW PIERCE RESIDENCE AND THE NEW LOCATION FOR THE NA ARE AT ONE AND THE SAME BUILDING. THEREFORE, ALEXANDRIA HAS REQUESTED THAT RICHMOND CONTACT UTILITY COMPANIES WITHIN ITS DIVISION IN AN EFFORT TO DETERMINE THE NEW

LOCATION FOR THE NA.

INVESTIGATION IN RICHMOND HAS DETERMINED THAT POST OFFICE BOX 2264 IN ARLINGTON, VIRGINIA, IS LOCATED AT THE EADS STATION BRANCH, INSTEAD OF THE CRYSTAL CITY BRANCH, AS REPORTED IN REFERENCED COMMUNICATION. UNITED STATES POSTAL AUTHORITIES IN NORTHERN VIRGINIA ARE ATTEMPTING TO UPDATE INFORMATION ON POST OFFICE BOX 2264 AND HAVE REPORTED THAT THE BOX HAS NOT BEEN CLEARED FOR OVER SEVEN TO TEN DAYS AND IS OVERFLOWING WITH MAIL. POSTAL INSPECTORS HAVE STATED THAT LETTERS IN THIS MAILBOX ARE FROM A NATIONAL AND WORLD-WIDE DISTRIBUTION AND INCLUDE LETTERS FROM VARIOUS MILITARY INSTALLATIONS.

BACKGROUND INFORMATION PROVIDED BY POSTAL INSPECTORS HAVE INDICATED THAT POST OFFICE BOX 2264 WAS OPENED ON JANUARY 5, 1984, BUT AN APPLICATION HAD BEEN FILLED OUT ON NOVEMBER 17, 1983. THE POST OFFICE BOX WAS ORIGINALLY OPENED IN THE NAME OF NATIONAL VANGUARD, TELEPHONE NUMBER 979-1886, AND WITH A MAILING ADDRESS OF 542 23RD STREET, ARLINGTON, VIRGINIA, BY A WILLIAM PIERCE. PIERCE LISTED HIMSELF AS SECRETARY/TREASURER OF THE AMERICAN EDUCATIONAL SERVICES. IDENTIFICATION PROVIDED BY PIERCE WAS VIRGINIA DRIVER'S LICENSE NUMBER 449-50-4764.

POSTAL AUTHORITIES FURTHER ADVISED THAT MAIL HAD BEEN RECEIVED AT THE 542 23RD STREET ADDRESS, BUT THAT A CHANGE OF ADDRESS CARD HAD BEEN INITIATED ON SEPTEMBER 3, 1985, REQUESTING THAT ALL MAIL BE FORWARDED PERMANENTLY TO THE NA, POST OFFICE BOX 2644, ALEXANDRIA, VIRGINIA. POST OFFICE BOX 2644 IS ACTIVE TO DATE. (IN ADDITION, POSTAL AUTHORITIES HAVE ADVISED THAT [redacted] MAIL TO 542 23RD STREET, ARLINGTON, VIRGINIA. [redacted] THE EADS STATION BRANCH OF THE UNITED STATES POSTAL SERVICE.

b6
b7C

INVESTIGATION AT [redacted] IN RICHMOND, VIRGINIA, HAS DETERMINED THAT [redacted] FOR ONE COMPANY AND ONE INDIVIDUAL, BOTH LOCATED AT 542 SOUTH 23RD STREET, ARLINGTON, VIRGINIA. THE COMPANY IS TRITON ASSOCIATES, INC., WITH A BILLING ADDRESS OF MIDDLETON, RHODE ISLAND, [redacted] [redacted]. THE INDIVIDUAL IS W. L. PIERCE AND [redacted] WITH A BILLING ADDRESS OF POST OFFICE BOX 2264 IN ARLINGTON, VIRGINIA. [redacted] W. L. PIERCE AT 542 SOUTH 23RD STREET ON [redacted] THE NEW TENANT IS MICROTRONICS, INC., WITH A BILLING ADDRESS OF 554 SOUTH 23RD STREET, ARLINGTON, VIRGINIA.

b7D

A CHECK WITH [redacted] HAS DETERMINED THAT [redacted] HAD THE [redacted] THOUGHT TO BE [redacted] THE SAME SOCIAL SECURITY [redacted] AND THE SAME ADDRESS. [redacted] ADVISED THAT [redacted] FOR REASONS UNKNOWN, [redacted] AND NO EXPLANATION EXISTS IN THE [redacted] AND THEY HAVE NOT BEEN NOTIFIED OF ANY UPCOMING OR PENDING MOVE [redacted].

b6
b7C
b7D

[redacted] ADVISED THAT [redacted] 542 SOUTH 23RD STREET, ARLINGTON, VIRGINIA, HAS ALWAYS BEEN [redacted] HOWEVER, [redacted]

b6
b7C
b7D

INFORMATION PROVIDED BY W. L. PIERCE [redacted] IN NORTHERN VIRGINIA INCLUDES THE FOLLOWING INFORMATION:

[redacted] b7D

DATE [redacted]

NAME W. L. PIERCE

SOCIAL SECURITY

ACCOUNT NUMBER 449-50-4764

EMPLOYMENT SELF EMPLOYED, WRITER AND PUBLISHER

TELEPHONE NUMBER 525-3223

REFERENCE MONAHAN REALTY

CREDIT REFERENCE NONE.

INFORMATION PROVIDED BY W. L. PIERCE [redacted] INCLUDES THE FOLLOWING INFORMATION:

b6
b7C
b7D

[redacted]

DATE [redacted]

NAME W. L. PIERCE [redacted]

SOCIAL SECURITY

ACCOUNT NUMBER 449-50-4764

EMPLOYMENT SELF EMPLOYED

TELEPHONE NUMBER 703-979-1886

REFERENCE BUYING HOME

BT

#0002

ALL INFORMATION CONTAINED
HEREIN IS UNCLASSIFIED
DATE 08-04-2009 BY 60324 uc baw/dk/tlw

NNNN

-->
FORMS.TEXT HAS 2 DOCUMENTS

OUTBOX.1 (#296)

TO: HQ2 @ SAMNET-EMH, AX @ SAMNET-EMH

FROM: RH @ SAMNET-EMH

SUBJECT: 288/0003 PRIORITY

DATE: 15 OCT 85 21:49:57 EDT

CC:

TEXT:

VZCZCRHO003

PP HQ AX BT CI PG

DE RH #0003 2882031

ZNY UUUUU

R 151646Z OCT 85

FM FBI RICHMOND (100A-12244) (RUC)

TO DIRECTOR FBI (100-48740) PRIORITY

FBI ALEXANDRIA (100A-1683) PRIORITY

FBI BUTTE (192B-54) (100A-9595) PRIORITY

FBI CINCINNATI PRIORITY

FBI PITTSBURGH (100A-18681) PRIORITY

BT

UNCLAS SECTION 2 OF 2

CREDIT REFERENCE NONE.

A FURTHER IN-DEPTH CHECK WITH [redacted] HAS REVEALED THAT WILLIAM L. [redacted] PIERCE [redacted] RESIDENCE LOCATED AT ROUTE 39 WEST, MILL POINT, WEST VIRGINIA 24959. IN ADDITION [redacted] RESIDENCE LOCATED AT 6517 POTOMAC AVENUE, APARTMENT 2, ALEX[illegible] VIRGINIA 22307. THIS WEST VIRGINIA RESIDENCE [redacted]

b6
b7C
b7D

[redacted] HIS RESIDENCE IN WEST VIRGINIA INDICATES TO THEM THAT [redacted] b7D

WEST VIRGINIA, AND HAVE LOCATED THE EXACT LOCATION OF THE RESIDENCE PREVIOUSLY DESCRIBED GENERALLY AS ROUTE 29 WEST, MILL POINT, WEST VIRGINIA.

RICHMOND WILL FACSIMILE TO RECEIVING OFFICES A HAND-DRAWN COPY OF A MAP DEPICTING THE EXACT LOCATION OF THE RESIDENCE OF WILLIAM L. [redacted] PIERCE AND POSSIBLY THE NATIONAL ALLIANCE. IT SHOULD ALSO BE NOTED BY RECEIVING OFFICES THAT THIS LOCATION IS APPROXIMATELY FIVE HOURS FROM ALEXANDRIA, AS MENTIONED IN REFERENCED COMMUNICATION. b6 b7C

ANOTHER INDICATOR AS TO THE LOCATION OF THE PIERCE RESIDENCE IS [redacted] b7D

[redacted] WHICH IS IDENTIFIED BY [redacted] b7D

FOLLOWING NOTATION: [redacted]

INFORMATION IN REGARD TO A DESCRIPTION OF PIERCE IS AS FOLLOWS:

NAME	WILLIAM LUTHER PIERCE
ALIAS	ANDREW MACDONALD (PEN NAME USED BY PIERCE WHO AUTHORED THE BOOK, "THE TURNER DIARIES"
RACE	WHITE
SEX	MALE
DATE OF BIRTH	SEPTEMBER 11, 1933
HEIGHT	6 FEET 4 INCHES
WEIGHT	200 POUNDS
HAIR	BROWN
EYES	GREEN
SOCIAL SECURITY ACCOUNT NUMBER	449-50-4764
SPOUSE	[redacted]
DATE OF BIRTH	
SOCIAL SECURITY ACCOUNT NUMBER	

b6
b7C

HEIGHT [redacted]

WEIGHT

HAIR

EYES

VEHICLES 1975 VOLKSWAGEN, TWO-DOOR SEDAN,

VIRGINIA LICENSE TAG [redacted]

VIN [redacted];

1973 PLYMOUTH, FOUR-DOOR SEDAN,

VIRGINIA LICENSE TAG [redacted]

(BICENTENNIAL PLATE),

VIN [redacted].

b6
b7C

b6
b7C

AS PIERCE IS THE AUTHOR OF THE BOOK, "THE TURNER DIARIES," WHICH ADVOCATES VIOLENCE DIRECTED AGAINST THE FBI AND UTILIZED BY MEMBERS OF THE ORDER (ARYAN NATIONS), AND INCLUDING THE FACT THAT TOP TEN FUGITIVE [redacted] FBI NUMBER [redacted], IO NUMBER [redacted] IS CURRENTLY AT LARGE. IT IS CONCEIVABLE THAT [redacted] COULD BE UTILIZING THE PIERCE RESIDENCE IN WEST VIRGINIA. [redacted] WAS LAST KNOWN TO BE DRIVING A 1980 BLUE CHEVROLET PICKUP TRUCK, BEARING [redacted]. VEHICLE IDENTIFICATION NUMBER (VIN) [redacted], WHITE AND

b6
b7C

BROWN IN COLOR, BEARING [redacted] VIN [redacted] IS THOUGHT TO BE TRAVELLING WITH [redacted] THEREFORE, RICHMOND IS INCLUDING THE FOLLOWING WARNING STATEMENT WITH THIS COMMUNICATION: b6 b7C

ALL AGENTS SHOULD BE ADVISED OF POSSIBLE THREATS BY MEMBERS OF THE ARYAN NATIONS TOWARDS FBI PERSONNEL. ALL INDIVIDUALS IN THIS INVESTIGATION SHOULD BE CONSIDERED EXTREMELY DANGEROUS, WITH UNLIMITED AMMUNITION AND WEAPONS, AND APPROPRIATE CAUTION SHOULD BE EXERCISED DURING ANY PHASE OF INVESTIGATION.

IT IS SUGGESTED BY RICHMOND THAT ALEXANDRIA INTERVIEW [redacted] AT THE EADS STATION BRANCH IN ARLINGTON, VIRGINIA. IT IS ALSO SUGGESTED BY RICHMOND THAT ALEXANDRIA CONSIDER A MAIL COVER FOR POST OFFICE BOX 2264. HOWEVER, AS RICHMOND HAS RUC'D AND CONSOLIDATED CAPTIONED CASE UNDER THE ARYAN NATIONS TITLE, ALL LEADS ARE LEFT TO THE DISCRETION OF THE BUREAU AND ALEXANDRIA. b6 b7C

ARMED AND EXTREMELY DANGEROUS.

BT

#0003

NNNN

ALL INFORMATION CONTAINED
HEREIN IS UNCLASSIFIED
DATE 08-04-2009 BY 60324 uc baw/dk/tlw

"TELETYPE"

PRIORITY 10/15/85
RICHMOND (100A-12244) (RUC)
PRIORITY
DIRECTOR FBI (100-48740) ()
ATTN: [redacted] CID/DOMESTIC TERRORISM UNIT
ALEXANDRIA (100A-1683) ()
BUTTE (192B-54) (100A-9595) ()
CINCINNATI ()
PITTSBURGH (100A-18681) ()
BT
UNCLAS
NATIONAL ALLIANCE; DOMESTIC SECURITY - TERRORISM; OO: ALEXANDRIA.
ARMED AND EXTREMELY DANGEROUS.

b6
b7C

RE ALEXANDRIA TELETYPE TO THE BUREAU, OCTOBER 9, 1985.

FOR INFORMATION OF RECEIVING OFFICES, CAPTIONED RICHMOND FILE HAS BEEN RUC'D AND CONSOLIDATED INTO RICHMOND FILE 100A-12236, WHICH IS ENTITLED, "ARYAN NATIONS, CHURCH OF JESUS CHRIST CHRISTIAN, HAYDEN LAKE, IDAHO; DOMESTIC SECURITY/TERRORISM, OO: BUTTE.

FOR THE INFORMATION OF PITTSBURGH, INVESTIGATION AT ALEXANDRIA ON SEPTEMBER 9, 1985, DETERMINED THAT THE NATIONAL ALLIANCE (NA) HAD VACATED THEIR FORMER LOCATION, 542 SOUTH 23RD STREET, ARLINGTON, VIRGINIA, ON SEPTEMBER 3, 1985. TO DATE, THE NEW ADDRESS FOR THE NA IS UNKNOWN. ALTHOUGH INFORMATION PROVIDED BY ALEXANDRIA HAS INDICATED THAT IT HAS MOVED SOMEWHERE "OUT IN THE COUNTRY." IT SHOULD BE NOTED THAT THE NA MAINTAINS A POST OFFICE BOX (POST OFFICE BOX 2264) IN ARLINGTON, VIRGINIA.

FOR FURTHER INFORMATION, WILLIAM LUTHER PIERCE, USING THE NAME ANDREW MACDONALD, AUTHORED "THE TURNER DIARIES," WHICH IS ONE OF THE HANDBOOKS UTILIZED BY THE ARYAN NATIONS - THE ORDER. PIERCE IS RECOGNIZED AS THE LEADER OF THE NA IN ARLINGTON, VIRGINIA, AND RESIDES AT 6517 POTOMAC AVENUE, APARTMENT A-2, ALEXANDRIA, VIRGINIA. A SPOT CHECK OF THIS RESIDENCE ON SEPTEMBER 11, 1985, BY ALEXANDRIA HAS INDICATED THAT THE RESIDENCE IS FOR SALE. TO DATE, THE RESIDENCE HAS NOT BEEN SOLD AND REALTORS ARE UNAWARE OF PIERCE'S NEW ADDRESS. ALEXANDRIA BELIEVES THAT THE NEW PIERCE RESIDENCE AND THE NEW LOCATION FOR THE NA ARE AT ONE AND THE SAME BUILDING. THEREFORE, ALEXANDRIA HAS REQUESTED THAT RICHMOND CONTACT UTILITY COMPANIES WITHIN ITS DIVISION IN AN EFFORT TO DETERMINE THE NEW

#85
#86

APPROVED: _____ UIC: _____
TRANSMITTED: 2137 (NO.) (TIME) DOC. 65 / 165
MACH CONTROL NO. _____
PER: _____

DESTRUCTION DATE: _____

1 - Richmond
DPH:vrw

SEARCHED _____
SERIALIZED _____
INDEXED _____
FILED _____

100-12244-3

LOCATION FOR THE NA.

INVESTIGATION IN RICHMOND HAS DETERMINED THAT POST OFFICE BOX 2264 IN ARLINGTON, VIRGINIA, IS LOCATED AT THE EADS STATION BRANCH, INSTEAD OF THE CRYSTAL CITY BRANCH, AS REPORTED IN REFERENCED COMMUNICATION. UNITED STATES POSTAL AUTHORITIES IN NORTHERN VIRGINIA ARE ATTEMPTING TO UPDATE INFORMATION ON POST OFFICE BOX 2264 AND HAVE REPORTED THAT THE BOX HAS NOT BEEN CLEARED FOR OVER SEVEN TO TEN DAYS AND IS OVERFLOWING WITH MAIL. POSTAL INSPECTORS HAVE STATED THAT LETTERS IN THIS MAILBOX ARE FROM A NATIONAL AND WORLD-WIDE DISTRIBUTION AND INCLUDE LETTERS FROM VARIOUS MILITARY INSTALLATIONS.

BACKGROUND INFORMATION PROVIDED BY POSTAL INSPECTORS HAVE INDICATED THAT POST OFFICE BOX 2264 WAS OPENED ON JANUARY 5, 1984, BUT AN APPLICATION HAD BEEN FILLED OUT ON NOVEMBER 17, 1983. THE POST OFFICE BOX WAS ORIGINALLY OPENED IN THE NAME OF NATIONAL VANGUARD, TELEPHONE NUMBER 979-1886, AND WITH A MAILING ADDRESS OF 542 23RD STREET, ARLINGTON, VIRGINIA, BY A WILLIAM PIERCE. PIERCE LISTED HIMSELF AS SECRETARY/TREASURER OF THE AMERICAN EDUCATIONAL SERVICES. IDENTIFICATION PROVIDED BY PIERCE WAS VIRGINIA DRIVER'S LICENSE NUMBER 449-50-4764.

POSTAL AUTHORITIES FURTHER ADVISED THAT MAIL HAD BEEN RECEIVED AT THE 542 23RD STREET ADDRESS, BUT THAT A CHANGE OF ADDRESS CARD HAD BEEN INITIATED ON SEPTEMBER 3, 1985, REQUESTING THAT ALL MAIL BE FORWARDED PERMANENTLY TO THE NA, POST OFFICE BOX 2644, ALEXANDRIA, VIRGINIA. POST OFFICE BOX 2644 IS ACTIVE TO DATE. (IN ADDITION, POSTAL AUTHORITIES HAVE ADVISED THAT [redacted] b6
[redacted] 542 23RD STREET, ARLINGTON, VIRGINIA, [redacted] b7C
[redacted] THE EADS STATION BRANCH OF THE UNITED STATES POSTAL SERVICE.

INVESTIGATION [redacted] RICHMOND, VIRGINIA, HAS DETERMINED THAT [redacted] FOR ONE COMPANY AND ONE INDIVIDUAL, BOTH LOCATED AT 542 SOUTH 23RD STREET, ARLINGTON, VIRGINIA. THE COMPANY IS TRITON ASSOCIATES, INC., WITH A BILLING ADDRESS OF MIDDLETON, RHODE ISLAND, FOR WHICH b7D
[redacted] THE INDIVIDUAL IS W. L. PIERCE AND [redacted] WITH A BILLING ADDRESS OF POST OFFICE BOX 2264 IN ARLINGTON, VIRGINIA. [redacted] W. L. PIERCE AT 542 SOUTH 23RD STREET ON [redacted] THE NEW TENANT IS MICROTRONICS, INC., WITH A

BILLING ADDRESS OF 554 SOUTH 23RD STREET, ARLINGTON, VIRGINIA.

A CHECK [redacted] HAS DETERMINED THAT [redacted] HAD THE [redacted] THE SAME SOCIAL SECURITY [redacted] AND THE SAME ADDRESS. [redacted] ADVISED THAT [redacted] AND NO EXPLANATION EXISTS [redacted] AND THEY HAVE NOT BEEN NOTIFIED OF ANY UPCOMING OR PENDING MOVE [redacted].

[redacted] ADVISED THAT [redacted] 542 SOUTH 23RD STREET, ARLINGTON, VIRGINIA, [redacted]

b6
b7C
b7D

b6
b7C
b7D

INFORMATION PROVIDED BY W. L. PIERCE [redacted] IN NORTHERN VIRGINIA INCLUDES THE FOLLOWING INFORMATION:

[redacted]

DATE	[redacted]
NAME	W. L. PIERCE
SOCIAL SECURITY ACCOUNT NUMBER	449-50-4764
EMPLOYMENT	SELF EMPLOYED, WRITER AND PUBLISHER
TELEPHONE NUMBER	525-3223
REFERENCE	MONAHAN REALTY
CREDIT REFERENCE	NONE.

b6
b7C
b7D

INFORMATION PROVIDED BY W. L. PIERCE [redacted] IN THE [redacted] (WESTERN VIRGINIA) INCLUDES THE FOLLOWING INFORMATION:

[redacted]

DATE	[redacted]
NAME	W. L. PIERCE [redacted]
SOCIAL SECURITY ACCOUNT NUMBER	449-50-4764
EMPLOYMENT	SELF EMPLOYED

TELEPHONE NUMBER 703-979-1886
REFERENCE BUYING HOME
CREDIT REFERENCE NONE.

A FURTHER IN-DEPTH CHECK [redacted] HAS REVEALED THAT WILLIAM L. [redacted] PIERCE [redacted] RESIDENCE LOCATED AT ROUTE 39 WEST, MILL POINT, WEST VIRGINIA 24959, IN ADDITION [redacted] RESIDENCE LOCATED AT 6517 POTOMAC AVENUE, APARTMENT 2, ALEXANDRIA, VIRGINIA 22307. THIS WEST VIRGINIA RESIDENCE [redacted] THIS RESIDENCE HAVE [redacted] HIS RESIDENCE IN WEST VIRGINIA INDICATES TO THEM [redacted] WEST VIRGINIA, AND HAVE LOCATED THE EXACT LOCATION OF THE RESIDENCE PREVIOUSLY DESCRIBED GENERALLY AS ROUTE 29 WEST, MILL POINT, WEST VIRGINIA.

b6
b7C
b7D

b7D

RICHMOND WILL FACSIMILE TO RECEIVING OFFICES A HAND-DRAWN COPY OF A MAP DEPICTING THE EXACT LOCATION OF THE RESIDENCE OF WILLIAM L. [redacted] PIERCE AND POSSIBLY THE NATIONAL ALLIANCE. IT SHOULD ALSO BE NOTED BY RECEIVING OFFICES THAT THIS LOCATION IS APPROXIMATELY FIVE HOURS FROM ALEXANDRIA, AS MENTIONED IN REFERENCED COMMUNICATION.

b6
b7C

ANOTHER INDICATOR AS TO THE LOCATION OF THE PIERCE RESIDENCE IS [redacted]

b7D

INFORMATION IN REGARD TO A DESCRIPTION OF PIERCE IS AS FOLLOWS:

NAME	WILLIAM LUTHER PIERCE
ALIAS	ANDREW MACDONALD (PEN NAME USED BY PIERCE WHO AUTHORED THE BOOK, "THE TURNER DIARIES"
RACE	WHITE
SEX	MALE

DATE OF BIRTH	SEPTEMBER 11, 1933
HEIGHT	6 FEET 4 INCHES
WEIGHT	200 POUNDS
HAIR	BROWN
EYES	GREEN
SOCIAL SECURITY ACCOUNT NUMBER	449-50-4764
SPOUSE	[redacted]
DATE OF BIRTH	
SOCIAL SECURITY ACCOUNT NUMBER	
HEIGHT	
WEIGHT	
HAIR	
EYES	
VEHICLES	1975 VOLKSWAGEN, TWO-DOOR SEDAN, VIRGINIA LICENSE TAG [redacted] VIN [redacted] 1973 PLYMOUTH, FOUR-DOOR SEDAN, VIRGINIA LICENSE TAG [redacted] (BICENTENNIAL PLATE), VIN [redacted]

b6
b7C

AS PIERCE IS THE AUTHOR OF THE BOOK, "THE TURNER DIARIES," WHICH ADVOCATES VIOLENCE DIRECTED AGAINST THE FBI AND UTILIZED BY MEMBERS OF THE ORDER (ARYAN NATIONS), AND INCLUDING THE FACT THAT TOP TEN FUGITIVE [redacted] FBI NUMBER [redacted] IO NUMBER [redacted] IS CURRENTLY AT LARGE, IT IS CONCEIVABLE THAT [redacted] COULD BE UTILIZING THE PIERCE RESIDENCE IN WEST VIRGINIA. [redacted] WAS LAST KNOWN TO BE DRIVING A 1980 BLUE CHEVROLET PICKUP TRUCK, BEARING [redacted] VEHICLE IDENTIFICATION NUMBER (VIN) [redacted] WHITE AND BROWN IN COLOR, BEARING [redacted] VIN [redacted] IS THOUGHT TO BE TRAVELLING WITH [redacted] THEREFORE, RICHMOND IS INCLUDING THE FOLLOWING WARNING STATEMENT WITH THIS COMMUNICATION:

b6
b7C

ALL AGENTS SHOULD BE ADVISED OF POSSIBLE THREATS BY MEMBERS OF THE ARYAN NATIONS TOWARDS FBI PERSONNEL. ALL INDIVIDUALS IN THIS INVESTIGATION SHOULD BE CONSIDERED EXTREMELY DANGEROUS, WITH UNLIMITED AMMUNITION AND WEAPONS, AND APPROPRIATE CAUTION SHOULD BE

EXERCISED DURING ANY PHASE OF INVESTIGATION.

IT IS SUGGESTED BY RICHMOND THAT ALEXANDRIA INTERVIEW [redacted] EADS STATION BRANCH IN ARLINGTON, VIRGINIA. IT IS ALSO SUGGESTED BY RICHMOND THAT ALEXANDRIA CONSIDER A MAIL COVER FOR POST OFFICE BOX 2264. HOWEVER, AS RICHMOND HAS RUC'D AND CONSOLIDATED CAPTIONED CASE UNDER THE ARYAN NATIONS TITLE, ALL LEADS ARE LEFT TO THE DISCRETION OF THE BUREAU AND ALEXANDRIA.

b6
b7C

ARMED AND EXTREMELY DANGEROUS.

FD-448 (Rev. 9-18-78)

ALL INFORMATION CONTAINED
HEREIN IS UNCLASSIFIED
DATE 08-04-2009 BY 60324 uc baw/dk/tlw

Transmit attached by Facsimile - UNCLAS

Precedence PRIORITY

To: HQ 100-48740, AX 100A-1683; BT 100A-9595, CI 100A-224444, PG 100A-18681

Date: 10/15/85

From: SAC RICHMOND (100-12244)

Time: Transmitted -

Subject: ARYAN NATIONS

Initials - TMH-HQ
AJM-AX
TDS-BT
CF-CI
LGT-PG

☐ Fingerprint Photo ☐ Fingerprint Record ☒ Map ☐ Newspaper clipping ☐ Photograph

☐ Artists Conception ☐ Other Ref tel #002 + 003

Special handling instructions:

TO ACCOMPANY A PRIORITY RH TELETYPE DATED 10/15/85

Approved: _____

FBI/DOJ

SERIALIZED

INDEXED

FILED

100-12244-4

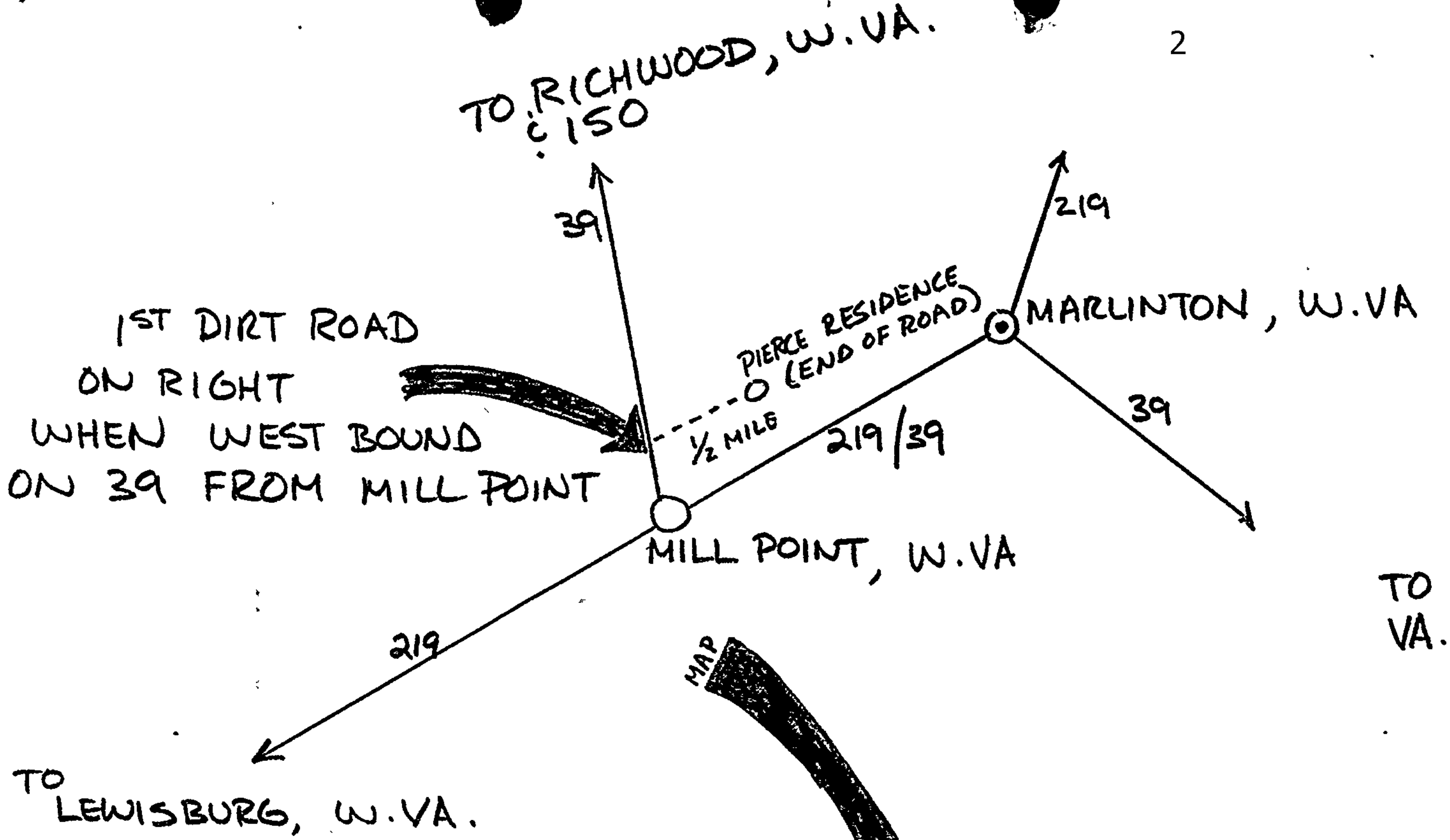
TO RICHWOOD, W. VA.
& 150
39
219
1ST DIRT ROAD
ON RIGHT
WHEN WEST BOUND
ON 39 FROM MILL POINT
PIERCE RESIDENCE
(END OF ROAD)
1/2 MILE
219/39
MARLINTON, W.VA
39
MILL POINT, W.VA
TO
VA.
219
MAP
TO
LEWISBURG, W.VA.
DH RH

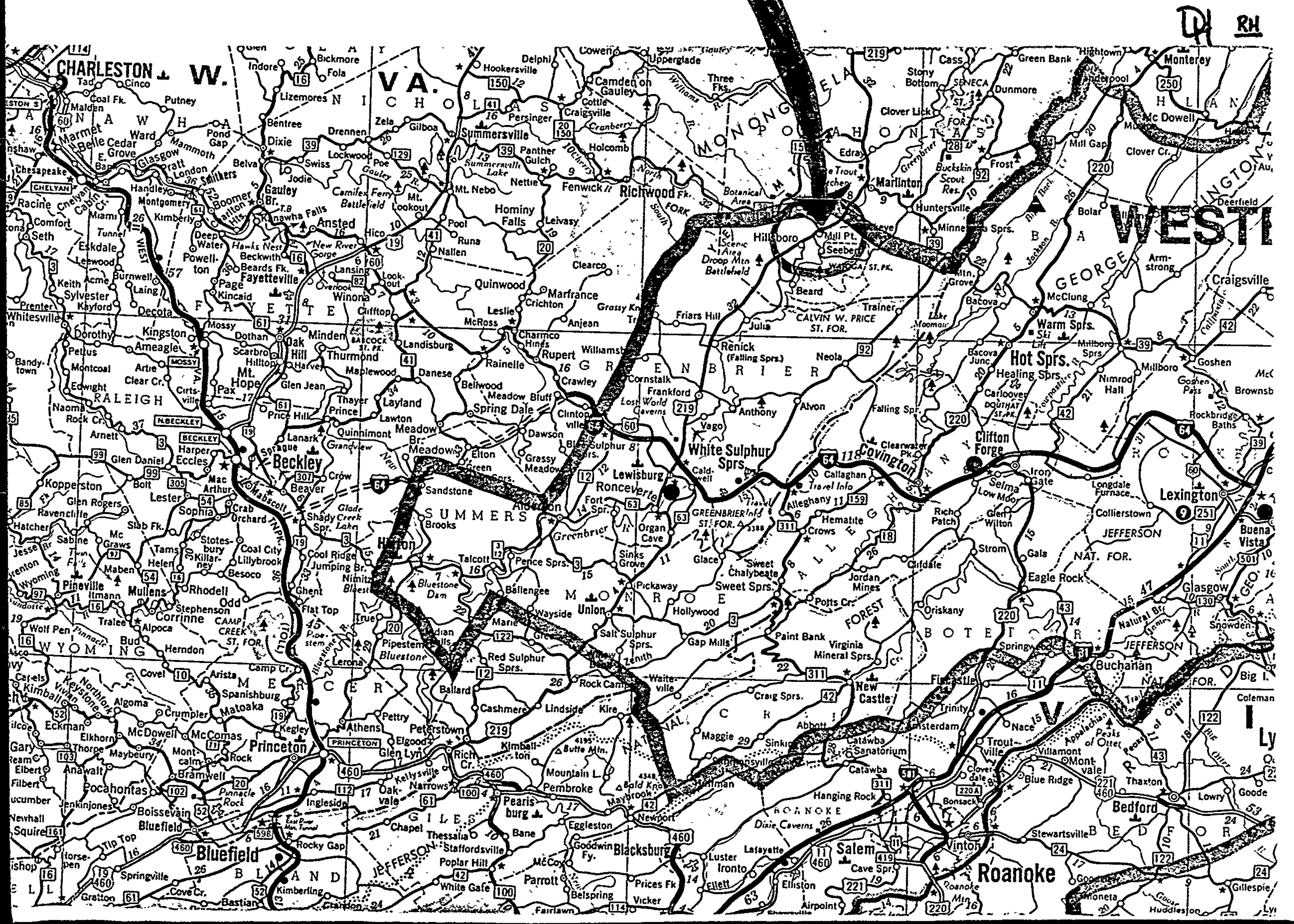
CHARLESTON
W.
VA.
Richwood
Marlinton
Hillsboro
Mill Pt.
Seebert
Lewisburg
White Sulphur Sprs.
Covington
Clifton Forge
Hot Sprs.
Beckley
Princeton
Bluefield
Lexington
Buchanan
Salem
Roanoke
Blacksburg
Bedford
WEST

ALL INFORMATION CONTAINED
HEREIN IS UNCLASSIFIED
DATE 08-04-2009 BY 60324 uc baw/dk/tlw

PGO 0012941403Z

RR EQ AX PT CI RH

DE PG

R 211403Z OCT 85

FM PITTSBURGH (100A-NEW) (P)

TO DIRECTOR (100-48740) ROUTINE

ALEXANDRIA (100A-1683) ROUTINE

BUTTE (192B-54) (100A-9595) (INFO) ROUTINE

CINCINNATI (INFO) ROUTINE

RICHMOND (100A-12244) (INFO) ROUTINE

BT

UNCLAS

ATTENTION: [redacted] CID/DT UNIT

b6
b7C

"CHANGED" NATIONAL ALLIANCE, AKA COSMOTHEIST COMMUNITY, MILL POINT (POCAHONTAS COUNTY), WEST VIRGINIA; DS/T; OO: ALEXANDRIA

TITLE MARKED CHANGED TO INDICATE ALIAS OF COSMOTHEIST COMMUNITY AND ITS LOCATION. TITLE PREVIOUSLY CARRIED AS "NATIONAL ALLIANCE; DS/T; OO: ALEXANDRIA."

[redacted].

b2
b7E

RE RICHMOND TELETYPE TO BUREAU AND ABOVE DESIGNATED OFFICES DATED OCTOBER 16, 1985, ENTITLED AS IN ABOVE PARAGRAPH; PITTSBURGH AIRTEL TO ALEXANDRIA DATED AUGUST 6, 1984, AND ALEXANDRIA AIRTEL TO

100A-12244-5

SEARCHED ____ INDEXED CES
SERIALIZED CES FILED CES
OCT 21 1985
MOND

b6
b7C

PITTSBURGH DATED AUGUST 22, 1984, BOTH ENTITLED [redacted] b6 b7C
WILLIAM L. PIERCE; COSMOTHEIST COMMUNITY, ARLINGTON, VA.; DOMESTIC
POLICE COOPERATION; OO: PITTSBURGH."

FOR INFORMATION OF BUREAU AND RECEIVING OFFICES, IN AUGUST, 1984, THE ASSISTANT COUNTY PROSECUTOR, POCAHONTAS COUNTY, W. VA., ADVISED THAT A COMMUNICATION WAS RECEIVED FROM TWO INDIVIDUALS, [redacted] AND WILLIAM L. PIERCE, REPRESENTING THE COSMOTHEIST COMMUNITY, P.O. BOX 2744, ARLINGTON, VA., 22202. THIS ORGANIZATION WANTED TO PURCHASE 360 ACRES OF LAND IN POCAHONTAS COUNTY NEAR MILL POINT, W. VA. ONE OF THE SPECIFICATIONS FOR THE PURCHASE WAS THAT THERE BE NO RIGHT-OF-WAY GRANTED FOR ANY REASON ACROSS THE PROPERTY. THE ASSISTANT PROSECUTOR ADVISED THAT DUE TO A LARGE AMOUNT OF PRIOR MARIJUANA CULTIVATION ACTIVITY IN POCAHONTAS COUNTY, COUNTY OFFICIALS WERE SUSPICIOUS OF THE ORGANIZATION AND INDIVIDUALS INVOLVED. b6 b7C

NO RECORD WAS LOCATED RE COSMOTHEIST COMMUNITY, PIERCE OR [redacted] b6 b7C BY THE ALEXANDRIA FIELD DIVISION AND THE MATTER WAS CLOSED.

FOR FURTHER INFORMATION, PITTSBURGH DIVISION AGENTS RESPONDED TO REFERENCED RICHMOND TELETYPE DATED OCTOBER 16, 1985. AN ACCOUNT OF THEIR FINDINGS IS AS FOLLOWS:

ON OCTOBER 17, 1985, POCAHONTAS COUNTY SHERIFF ADVISED HIS OFFICE HAD CONDUCTED SOME INVESTIGATION OF THE COSMOTHEIST COMMUNITY AS THERE WERE ALLEGATIONS COMMUNITY RESIDENTS WERE GROWING MARIJUANA. HE STATED THERE ARE SEVERAL BUILDINGS AT THAT LOCATION AND SEVERAL OTHERS ARE CURRENTLY UNDER CONSTRUCTION. SURVEILLANCE OF THE AREA HAS BEEN UNSUCCESSFUL BECAUSE OF THE INACCESSIBLE LOCATION. THE COMMUNITY IS AT THE END OF A VALLEY UNDER A MOUNTAIN. THERE ARE APPROXIMATELY 25 ACRES UPON WHICH THE FACILITY IS LOCATED WHICH ARE ELECTRICALLY FENCED. THERE ARE MANY PEOPLE AT THE LOCATION WHOSE IDENTITIES ARE UNKNOWN.

ON THE SAME DATE, A SECOND SOURCE ADVISED THAT THE PEOPLE AT THE COMMUNITY HAVE A POST OFFICE BOX IN HILLSBORO, W. VA. THE BOX WAS PAID IN SEPTEMBER, 1985, BY A GRAY HAIRED, TALL MAN. INDIVIDUALS USING THIS POST OFFICE BOX SEND A LOT OF MAIL, WITH THE RETURN ADDRESS IDENTIFIED AS NATIONAL ALLIANCE.

ONE OF THE INDIVIDUALS AT THE COMMUNITY IS [redacted]. HE IS DESCRIBED AS A WHITE MALE, AGE [redacted] CLEAN SHAVEN, [redacted] MEDIUM BUILD. [redacted] IS RESIDING AT THE COMMUNITY WITH [redacted] IS DESCRIBED AS A WHITE FEMALE, [redacted] AGE APPROXIMATELY [redacted].

b6
b7C

[redacted] DRIVES A DARK BLUE OR BLACK PICKUP TRUCK. [redacted] DRIVES A SMALL, WHITE BEAT-UP VEHICLE. [redacted]. b6 b7C

SOURCE ADVISED THAT A DRIVER FOR UNITED PARCEL SERVICE WHO MAKES DELIVERIES TO THE COMMUNITY HAS TOLD E A GREAT DEAL OF CONSTRUCTION AT THAT LOCATION AND THAT A LARGE METAL BUILDING IS UNDER CONSTRUCTION.

THE HILLSBORO, W. VA., POST OFFICE BOX WAS RENTED IN SEPTEMBER, 1984. OTHER WHITE MALES HAVE BEEN SEEN IN THE PICKUP TRUCK WITH [redacted] WHEN HE PICKS UP THE MAIL. b6 b7C

THE COSMOTHEIST COMMUNITY HAS NO CLOSE NEIGHBORS. SOON AFTER MOVING TO THE COMMUNITY, PERSONNEL THERE BEGAN GETTING TELEPHONE CALLS FROM CHICAGO, ILL., AND OTHER LOCATIONS INQUIRING AS TO THEIR STATUS. SOURCE STATED THEY HAVE AN UNLISTED TELEPHONE NUMBER AS THEY RECEIVED TELEPHONE CALLS AT THE POST OFFICE. THESE INDIVIDUALS WOULD LEAVE A TELEPHONE NUMBER WANTING THEM TO RETURN THEIR MESSAGES BY CALLING COLLECT.

A THIRD SOURCE ADVISED THAT [redacted] DRIVES A FADED BLUE PICKUP TRUCK, POSSIBLY A DODGE. [redacted] IDENTIFIED AS [redacted] DRIVES A SMALL WHITE COMPACT VEHICLE. [redacted] b6 b7C

[redacted] APPROXIMATELY [redacted] RESIDING AT THE COMMUNITY AND [redacted]. PEOPLE AT THE COMMUNITY ARE CONSTRUCTING A LARGE METAL CONDO-TYPE BUILDING. PROPERTY AT THE COMMUNITY IS IN THE NAME OF DR. PIERCE, APPARENTLY THE OWNER. NONE OF THE PEOPLE AT THE COMMUNITY APPEAR TO HAVE JOBS OR REGULAR EMPLOYMENT. THE PROPERTY WAS PURCHASED BY PIERCE IN THE FALL 1984. b6 b7C

PITTSBURGH INDICES NEGATIVE RE [redacted] b6 b7C

SOURCES CONTACTED WERE UNABLE TO SUPPLY CONCRETE IDENTIFICATION OR EVIDENCE THAT [redacted] IO NUMBER [redacted] IS ASSOCIATED WITH THE NATIONAL ALLIANCE OR COSMOTHEIST COMMUNITY AT THE MILL POINT, W. VA., LOCATION. b6 b7C

FROM INFORMATION DEVELOPED ABOVE AND IN PITTSBURGH TELCALL TO ALEXANDRIA, IT IS FELT BY PITTSBURGH DIVISION THAT THE NATIONAL ALLIANCE HAS ABANDONED OR IS IN THE PROCESS OF ABANDONING THEIR ARLINGTON, VA., LOCATION, AS LITTLE ACTIVITY HAS BEEN NOTED THERE. PIERCE HAS APPARENTLY PURCHASED PROPERTY IN WEST VIRGINIA TO FURTHER NATIONAL ALLIANCE OBJECTIVES AND A PHYSICAL BASE OF OPERATIONS IS BEING BUILT.

INVESTIGATION CONTINUING AT PITTSBURGH.

REQUEST OF THE BUREAU:

IN VIEW OF THE ABOVE AND IN ORDER TO INSURE TIMELY COORDINATION, IT IS REQUESTED THAT THE BUREAU AUTHORIZE PITTSBURGH TO ASSUME OFFICE OF ORIGIN AND FURNISH PITTSBURGH WITH ALL AVAILABLE INFORMATION RE CAPTIONED MATTER.

LEAD - ALEXANDRIA AT ALEXANDRIA, VA.

FURNISH PITTSBURGH WITH THE FOLLOWING:

1. BACKGROUND INFORMATION ON PIERCE, THE NATIONAL ALLIANCE AND OTHER MEMBERS AND ASSOCIATES, INCLUDING PHOTOGRAPHS, WITHIN THE ORGANIZATION.

2. FURNISH THE BASIS AND OBJECTIVES FOR CONTINUANCE OF THIS INVESTIGATION BY THE ALEXANDRIA DIVISION SINCE FEBRUARY 4, 1985.

3. FURNISH RESULTS OF LEADS PURSUED IN FURTHERANCE OF THE INVESTIGATION BY ALEXANDRIA.

BT

#

INBOX.4 (#438)

TO: DE @ SAMNET-EMH, RH @ SAMNET-EMH, SF @ SAMNET-EMH

FROM: HQTX @ SAMNET-EMH

ALL INFORMATION CONTAINED
HEREIN IS UNCLASSIFIED
DATE 08-04-2009 BY 60324 uc baw/dk/tlw

SUBJECT: 296/0157 PRIORITY

DATE: 23 OCT 85 09:11:45 EDT

CC:

TEXT:
VZCZCHQ0157

PP BT CI DE PG RH SF SE

DE HQ #0157 2960038

ZNR UUUUU

P 222020Z OCT 85

FM DIRECTOR FBI (100-487473)

TO FBI PITTSBURGH (100A-1683) PRIORITY

FBI BUTTE (100A-9595) PRIORITY

FBI DETROIT PRIORITY

FBI CINCINNATI (100A-22444) PRIORITY

FBI RICHMOND (100A-12244) PRIORITY

C-out

FBI SAN FRANCISCO PRIORITY

FBI SEATTLE PRIORITY

BT

UNCLAS

CHANGED; NATIONAL ALLIANCE, AKA COSMOTHEIST COMMUNITY,

MILL POINT, POCAHONTAS COUNTY, WEST VIRGINIA; DOMESTIC

SECURITY/TERRORISM; OO: PITTSBURGH

TITLE MARKED CHANGED TO REFLECT PITTSBURGH DIVISION AS

OFFICE OF ORIGIN.

REFERENCE PITTSBURGH TELETYPE TO BUREAU OCTOBER 21,

1985.

100A-12244-6

SEARCHED ____ INDEXED ____
SERIALIZED CES FILED ____

OCT 27 1985

FBI RICHMOND

b6
b7C

[redacted]

b2
b7E

PITTSBURGH SHOULD ASSUME DESIGNATION AS OFFICE OF ORIGIN IN VIEW OF WILLIAM L. PIERCE, AND THE NATIONAL ALLIANCE MOVING TO MILL POINT, WEST VIRGINIA.

ALEXANDRIA SHOULD INSURE THAT PITTSBURGH IS PROVIDED WITH ALL INVESTIGATIVE RESULTS TO DATE.

PITTSBURGH SHOULD BE AWARE THAT INFORMATION HAS BEEN RECEIVED FROM COOPERATING DEFENDANTS IN THE CASE ENTITLED, "ARYAN NATIONS; CHURCH OF JESUS CHRIST CHRISTIAN; HAYDEN LAKE, IDAHO; DS/T; OO; BUTTE" THAT PIERCE RECEIVED A SUBSTANTIAL SUM OF MONEY FROM THE CRIMINAL ACTIVITIES OF THE "ORDER". APPROXIMATELY FOUR MILLTON DOLLARS IN ROBBERY LOOT WAS OBTAINED BY THE "ORDER" AND A SUBSTANTIAL AMOUNT HAS NOT BEEN ACCOUNTED FOR.

PITTSBURGH SHOULD ATTEMPT TO DETERMINE THE DATE OF PURCHASE OF THE PROPERTY IN MILL POINT, WEST VIRGINIA; WHO HOLDS THE DEED TO THE PROPERTY AND HOW THE PROPERTY WAS PURCHASED.

PITTSBURGH SHOULD REFER TO THE ATTORNEY GENERAL GUIDELINES ON DOMESTIC SECURITY/TERRORISM INVESTIGATIONS FOR GUIDANCE IN REPORTING THE RESULTS OF THIS INVESTIGATION.

NOTING THAT GENERAL AUTHORIZATION IS NEEDED TO CONDUCT THIS INVESTIGATION BEYOND JANUARY 30, 1986.

IF RENEWAL OF THIS INVESTIGATION IS DESIRED, PITTSBURGH SHOULD PROVIDE FBI HEADQUARTERS WITH A LETTERHEAD MEMORANDUM (LHM) REPORTING THE RESULTS OF THE INVESTIGATION FOR APPROVAL. THE LHM SHOULD BE SUBMITTED TO ARRIVE AT FBI HEADQUARTERS AT LEAST TWO WEEKS PRIOR TO THE JANUARY 30, 1986, EXPIRATION DATE.

COPIES OF ALEXANDRIA LHM'S HAVE BEEN SENT DIRECTLY TO SA [redacted] PITTSBURGH DIVISION. b6 b7C

BT

#0157

UNITED STATES DEPARTMENT OF JUSTICE
FEDERAL BUREAU OF INVESTIGATION

ALL INFORMATION CONTAINED
HEREIN IS UNCLASSIFIED
DATE 08-04-2009 BY 60324 uc baw/dk/tlw

AIRTEL

DATE: 10/22/85

TO : DIRECTOR, FBI (100-48740)
ATTN: [redacted] CID - DOMESTIC TERRORISM UNIT

b6
b7C

FROM : SAC, RICHMOND (100A-12244) (RUC)

SUBJECT: NATIONAL ALLIANCE
DOMESTIC SECURITY/TERRORISM
(OO: AX)

Re Richmond teletype to the Bureau dated 10/15/85.

Enclosed for receiving offices are [redacted] documents relating to [redacted] and one [redacted] W. L. [redacted] PIERCE. Two addresses listed by the PIERCES on these documents are as follows:

542 South 23rd Street
Arlington, Va. 22202;

Route 39 West,
Millpoint.

Prior investigation at [redacted] has determined that Mill Point is in West Virginia [redacted].

b6
b7C
b7D

2-Bureau (Enc. 4)
2-Alexandria (100A-1683) (Enc. 4)
2-Butte (Enc. 4)
(1 - 192B-54)
(1 - 100A-9595)
2-Cincinnati (100A-224444) (Enc. 4)
2-Pittsburgh (100A-18681) (Enc. 4)
1-Richmond
DPH/kyf

100A-12244-7

CES 1*
CES

ALL INFORMATION CONTAINED
HEREIN IS UNCLASSIFIED
DATE 08-04-2009 BY 60324 uc baw/dk/tlw

FORMS.TEXT HAS 2 DOCUMENTS

INBOX.1 (#451)

TO: HQ2 @ SAMNET-EMH, RH @ SAMNET-EMH, SF @ SAMNET-EMH

FROM: AX @ SAMNET-EMH

SUBJECT: AX006/PRIORITY

DATE: 23 OCT 85 18:07:17 EDT

CC:

TEXT: AX006 2961809Z
PP HQ BT CI PG RH SF
DE AX
P 231743Z OCT 85
FM ALEXANDRIA [redacted] (P)

TO FBIHQ ROUTINE

BT

UNCLAS E F T O

[redacted]

b2
b7D

ALEXANDRIA IS OPENING A SUITABILITY INQUIRY REGARDING CAPTIONED SUBJECT WHO IS DESCRIBED AS FOLLOWS, UACB:

A. FM ALEXANDRIA (100A-1683) (P)

TO DIRECTOR (100A-48740) PRIORITY

BUTTE (100A-9595) ROUTINE

CINCINNATI ROUTINE

PITTSBURGH (100A-18681) ROUTINE

RICHMOND (100A-12244) ROUTINE

SAN FRANCISCO ROUTINE

BT

UNCLAS

100A-12244 100A-12244

NATIONAL ALLIANCE, AKA: COSMOTHEIST COMMUNITY, MILL POINT, WEST VIRGINIA (POCAHONTAS COUNTY); DOMESTIC SECURITY TERRORISM; (OO:AX)

[redacted]

b2
b7E

RE AX TELETYPE TO BUREAU DATED OCTOBER 9, 1985; RICHMOND 100A-12244-8 TELETYPE TO THE BUREAU DATED OCTOBER 15, 1985; AND PITTSBURGH TELETYPE TO AX DATED OCTOBER 21, 1985.

SEARCHED ___ INDEXED ___
SERIALIZED ___ FILED ___
OCT 23 1985
[redacted] HMOND

b6
b7C

FOR INFORMATION OF PITTSBURGH. BY SEPARATE COMMUNICATION, ALEXANDRIA WILL PROVIDE ALL NECESSARY DOCUMENTATION OF BACKGROUND INFORMATION REGARDING CAPTIONED ORGANIZATION, AS WELL AS WILLIAM LUTHER PIERCE, AND OTHER EMPLOYEES OF THE NATIONAL ALLIANCE, AS IT EXISTED IN ARLINGTON, VIRGINIA. PHOTOGRAPHS OF THESE SUBJECTS WILL ALSO BE PROVIDED.

THE BASIS AND OBJECTIVES FOR CONTINUING THIS INVESTIGATION IS TO FURTHER ESTABLISH THE RELATIONSHIP BETWEEN THE NATIONAL ALLIANCE, THE ARYAN NATIONS (ARYAN NATIONS, CHURCH OF JESUS CHRIST CHRISTIAN, HAYDEN LAKE, IDAHO; DOMESTIC SECURITY - TERRORISM; OO:BUTTE), AND THE BRINKROB (BRINKROB; MAJOR CASE 61; HOBBS ACT - COMMERCIAL INSTITUTION; OO:SF) INVESTIGATIONS.

IN CONNECTION WITH THE BRINKROB INVESTIGATION IN MARCH, 1985, WILLIAM LUTHER PIERCE WAS SUBPOENAED TO THE UNITED STATES DISTRICT COURT, SAN FRANCISCO, CALIFORNIA. ALSO, BANK RECORD FROM THE BANK OF VIRGINIA (THE BANK USED BY THE NATIONAL ALLIANCE) WERE ALSO SUBPOENAED IN CONNECTION WITH THIS INVESTIGATION. DURING THE COURSE OF THE BRINKROB INVESTIGATION, IT HAD BEEN DETERMINED THAT THE NATIONAL ALLIANCE/PIERCE HAD RECEIVED

BETWEEN $10,000. AND $20,000. FROM THE BRINKS' ROBBERY.

REGARDING POST OFFICE BOX 2264, ARLINGTON, VIRGINIA 22202, AS OF THIS DATE, IT CONTINUES TO BE ACTIVE AND CONTAINS A SUBSTANTIAL AMOUNT OF MAIL (BY SEPARATE COMMUNICATION, ALEXANDRIA HAD REQUESTED AUTHORITY FOR A MAIL COVER ON THIS POST OFFICE BOX). [redacted] (PROTECT) [redacted] PREVIOUS ADDRESS OF THE NATIONAL ALLIANCE, 542 SOUTH 23RD STREET, [redacted] ADVISED THAT THE ACTUAL ADDRESS FOR THE NATIONAL ALLIANCE RECEIVED LITTLE MAIL, MAYBE THREE OR FOUR PIECES PER DAY. THIS CONSISTED OF UTILITY BILLS, OCCASIONAL MAGAZINES (TIME, FOR INSTANCE) AND "JUNK MAIL". [redacted] ADVISED THAT MOST OF THE MAIL WENT TO THE POST OFFICE BOX. THE ONLY UNUSUAL MAIL [redacted] TO THE NATIONAL ALLIANCE WAS AN OCCASION TWO OR THREE HEAVY BOXES [redacted] ESTIMATED EACH TO HAVE WEIGHED 30 POUNDS EACH) OF BOOKS WERE DELIVERED. [redacted] RETURN ADDRESS TO HAVE BEEN SOME LOCATION IN CENTRAL OR SOUTH AMERICA. [redacted] THE NATIONAL ALLIANCE [redacted] KNEW VERY LITTLE ABOUT ITS EMPLOYEES. HE DESCRIBED THEM AS A CLOSE-KNIT GROUP WHO KEPT TO THEMSELVES, AND WHO

b6
b7C
b7D

b6
b7C
b7D

WERE VERY QUIET. [redacted] b7D

[redacted] OFFICE OF THE NATIONAL ALLIANCE, [redacted]

NOTHING BUT BOOKSHELVES WHICH CONTAINED NUMEROUS BOOKS AND PERIODICALS.

TO DATE, AS MENTIONED PREVIOUSLY, POST OFFICE BOX 2284 REMAINS ACTIVE AND PAID THROUGH NOVEMBER, 1985. NO CHANGE OF ADDRESS CARD HAS YET BEEN FILED. APPROPRIATE STOPS HAVE BEEN PLACED BY ALEXANDRIA WITH POSTAL AUTHORITIES FOR ANY CHANGE OF STATUS IN THIS MATTER.

REGARDING THE PIERCE RESIDENCE AT 6517 POTOMAC AVENUE, #A-2, ALEXANDRIA, VIRGINIA, IT CONTINUES TO REMAIN FOR SALE.

[redacted] b2 b6 b7C b7D

[redacted] WILL IMMEDIATELY ADVISE THE ALEXANDRIA OFFICE WHEN THE RESIDENCE IS SOLD. FURTHER INFORMATION ON THE NEW PIERCE ADDRESS, AND IF POSSIBLE, THE ACTUAL DATE THE PIERCE'S INTEND TO VACATE THEIR RESIDENCE. AT THIS TIME, ALEXANDRIA WILL ATTEMPT TO OBTAIN ADDITIONAL PHOTOGRAPHS OF PIERCE, [redacted] AND ANY OTHER ASSOCIATES, AND FORWARD COPIES OF SAME TO INTERESTED OFFICES. b6 b7C

ALEXANDRIA INDICES NEGATIVE RE [redacted]

[redacted] b6 b7C

(OTHER THAT WHAT WAS PREVIOUSY SET OUT IN REFERENCED PITTSBURGH TELETYPE).

LEADS: PITTSBURGH AT MILL POINT (POCOHONTAS COUNTY), WEST VIRGINIA: 1) WILL OBTAIN ALL INFORMATION CONCERNING THE PURCHASE OF THE PROPERTY FOR THE COSMOTHEIST COMMUNITY INCLUDING FROM WHOM PURCHASED, HOW PROPERTY WAS/IS BEING PAID FOR AND THE NAMES AND BACKGROUND INFORMATION ON THE PURCHASER (S). 2) WILL OBTAIN TELEPHONE TOLL RECORDS FOR TELEPHONE (S) SUBSCRIBED TO BY THE COSMOTHEIST COMMUNITY. 3) CONSIDER OBTAINING MAIL COVERED FOR ALL MAIL RECEIVED AT THIS ADDRESS/POST OFFICE BOX. 4) WILL INCLUDE SAN FRANCISCO IN ALL FUTURE COMMUNICATIONS IN THIS MATTER, DUE TO ITS INVESTIGATIVE INTEREST.

RICHMOND AT RICHMOND, VIRGINIA: WILL INCLUDE SAN FRANCISCO IN ALL FUTURE COMMUNICATIONS IN THIS MATTER.

ALEXANDRIA AT ALEXANDRIA, VIRGINIA: 1) WILL PROVIDE TO PITTSBURGH ALL PERTINENT BACKGROUND INFORMATION AND PHOTOGRAPHS OF WILLIAM PIERCE AND OTHER NATIONAL ALLIANCE PERSONNEL. 2) WILL MAINTAIN CONTACT WITH U.S. POSTAL AUTHORITIES FOR ANY CHANGE IN P.O. BOX UTILIZED BY THE NATIONAL ALLIANCE. 3) WILL MAINTAIN

CONTACT WITH [redacted] FOR INFORMATION AS IT DEVELOPS. b2 b7D

OF THE SALE OF THE PIERCE RESIDENCE, AND WILL ATTEMPT TO OBTAIN UPDATE PHOTOGRAPHS OF PIERCE, ET AL.

CONSIDER ARMED AND EXTREMELY DANGEROUS.

BT

8757

NNNN

FD-36 (Rev. 5-22-78)

ALL INFORMATION CONTAINED
HEREIN IS UNCLASSIFIED
DATE 08-04-2009 BY 60324 uc baw/dk/tlw

FBI

TRANSMIT VIA:
- [ ] Teletype
- [ ] Facsimile
- [x] AIRTEL

PRECEDENCE:
- [ ] Immediate
- [ ] Priority
- [ ] Routine

CLASSIFICATION:
- [ ] TOP SECRET
- [ ] SECRET
- [ ] CONFIDENTIAL
- [ ] UNCLAS E F T O
- [ ] UNCLAS

Date 10/29/85

TO: DIRECTOR, FBI (100A-48740)

FROM: SAC, ALEXANDRIA (100A-1683) (P)

NATIONAL ALLIANCE, aka
Cosmotheist Community,
Mill Point (Pocahontas County), West Virginia,
DOMESTIC SECURITY - TERRORISM
OO:ALEXANDRIA

[redacted] b2 b7E

Re Alexandria teletype to Bureau, 10/9/85; Richmond teletype to Bureau, 10/15/85; and Pittsburgh teletype to Bureau, 10/21/85.

Enclosed for San Francisco is one copy of each of referenced communications.

For information of San Francisco, recent investigation in Richmond and Pittsburgh has determined that the National Alliance and its President, WILLIAM LUTHER PIERCE, have relocated to an isolated area near Mill Point, West Virginia. Details of investigation in this matter are fully explained in enclosed communications. Pittsburgh and Richmond have been advised by separate communication, to include San Francisco in all future communications.

CONSIDER ARMED AND EXTREMELY DANGEROUS

3-Bureau (1-TRAC)
1-Butte (100A09595) IInfo)
1-Cincinnati (Info)
1-Pittsburgh (Info)
1-Richmond (100A-12244) (Info)
2-San Francisco (Enc. 3)
2-Alexandria
RTV:llv (11)

1*

100A-12244-9

SEARCHED ____ INDEXED ____
SERIALIZED CES FILED CES
NOV 05 1985
FBI—RICHMOND

Approved: _____ Transmitted _____ (Number) (Time) Per _____

☆ U.S. GOVERNMENT PRINTING OFFICE: 1980-305-750/5402

ALL INFORMATION CONTAINED
HEREIN IS UNCLASSIFIED
DATE 08-04-2009 BY 60324 uc baw/dk/tlw

RH 100A-12244
DPH/kdi

On October 10, 1985, [redacted] UNITED STATES POSTAL SERVICE, Merrifield, Virginia, telephone number [redacted] was contacted in regard to the Eads Station Branch of the UNITED STATES POSTAL SERVICE as to the possibility of updating information on Post Office Box 2264 with a standard U. S. POST OFFICE form. [redacted] advised that he would have the Postmaster at the Eads Station Branch in Arlington, Virginia 22215, [redacted] said that a spot check of the box revealed a seven to ten day overflow of mail which included nation and worldwide distribution and some with return addresses which indicate to him that they are from military installations.

b6
b7C
b7E

[redacted] stated that he would keep the FBI in Richmond apprised to any development in regard to the update of Post Office Box 2264. [redacted] was unable to provide any other information at this time.

b6
b7C

100A-12244-10

ALL INFORMATION CONTAINED
HEREIN IS UNCLASSIFIED
DATE 08-04-2009 BY 60324 uc baw/dk/tlw

RH 100A-12244
DPH/kdi

On October 10, 1985, [redacted] telephone number [redacted] was contacted by SA [redacted] in regard to [redacted] checking their records for the following individuals and businesses:

b6
b7C
b7D

(1) NATIONAL ALLIANCE;

(2) WILLIAM LUTHER PIERCE;

(3) [redacted]

(4) [redacted]

b6
b7C

[redacted] advised that [redacted] 6517 Potomac Avenue, A-2, Alexandria, Virginia, [redacted]

b6
b7C
b7D

[redacted] was given the address of 542 South 23rd Street, Arlington, Virginia 22202, and he stated he would investigate the individual or business which is located at this address. He said that he would have [redacted] contact the FBI in Richmond with any information that they are able to locate.

b6
b7C
b7D

100A-12244-11

ALL INFORMATION CONTAINED
HEREIN IS UNCLASSIFIED
DATE 08-04-2009 BY 60324 uc baw/dk/tlw

RH 100A-12244
DPH/kdi

On October 18, 1985, [redacted] telephone number [redacted] hand delivered [redacted] W. L. [redacted] PIERCE. [redacted] the following locations, respectively: 542 South 23rd, Arlington, Virginia 22202, and Route 39 West, Millpoint, West Virginia.

b6
b7C
b7D

[redacted] advised that if there was any other specific information required by the FBI, he would be happy to cooperate in the fullest.

100A-12242-12

ALL INFORMATION CONTAINED
HEREIN IS UNCLASSIFIED
DATE 08-04-2009 BY 60324 uc baw/dk/tlw

RH 100A-12244
DPH/kdi

On October 15, 1985, [redacted] telephone number [redacted] advised that [redacted] one company and one individual, both located at 542 South 23rd Stree, Arlington, Virginia. The company is TRITON ASSOCIATES, INCORPORATED, with a billing address of Middleton, Rhode Island, [redacted] The individual is W. L. PIERCE, [redacted] with a billing address of Post Office 2264 in Arlington, Virginia. [redacted] W. L. PIERCE at 542 South 23rd Street [redacted] The new tenant is MICROTRONICS, INCORPORATED, with a billing address of 5554 South 23rd Street, Arlington, Virginia.

b6
b7C
b7D

A check with [redacted] has determined that [redacted] the same Social Security Number, and the same address. [redacted] advised that [redacted] for reasons unknown, [redacted] and no explanation exists [redacted] said that [redacted] have not been notified of any upcoming or impending move by the PIERCES.

b6
b7C
b7D

[redacted] stated that [redacted] 542 South 23rd Street, Arlington, [redacted]

b6
b7C
b7D

100A-12244-13

Information provided by W. L. PIERCE [redacted] includes the following information: b7D

[redacted]

Date:	[redacted]
Name:	W. L. PIERCE
Social Security Number:	449-50-4764
Employment:	Self-employed, writer and publisher
Telephone number:	525-3223
Reference:	MONAHAN REALTY
Credit reference:	None

Information provided by W. L. PIERCE [redacted] includes the following information:

b6
b7C
b7D

[redacted]

Date:	[redacted]
Name:	W. L. PIERCE [redacted]
Social Security Number:	445-50-4764
Employment:	Self-employed
Telephone number:	703/979-1886
Reference:	Buying home
Credit reference:	None

A further indepth check with [redacted] has revealed that WILLIAM L. [redacted] PIERCE [redacted] residence located at Route 39 West, Mill Point, West Virginia 24959, in addition to [redacted] residence located at 6517 Potomac Avenue, A-2, Alexandria. [redacted]

b6
b7C
b7D

[redacted] advised that [redacted] the PIERCE residence in West Virginia [redacted]

[redacted] b6 b7C b7D

[redacted] contacted [redacted] and has located the exact location of he residence previously described generally as Route 29 West, Mill Point, West Virginia. [redacted] provided the FBI with a detailed map describing the location of the PIERCE residence in Mill Point, and stated that [redacted] b6 b7C b7D

[redacted] stated that he would request that copies of the [redacted] be forwarded to him [redacted] at which time, he would pass this information on to the FBI in Richmond. b6 b7C b7D

[redacted] could not provide any additional information at this time, but said that he would be in touch.

ALL INFORMATION CONTAINED
HEREIN IS UNCLASSIFIED
DATE 08-04-2009 BY 60324 uc baw/dk/tlw

UNITED STATES DEPARTMENT OF JUSTICE
FEDERAL BUREAU OF INVESTIGATION

AIRTEL

DATE: 11/25/85

TO : DIRECTOR, FBI (100A-48740)
ATTN: [redacted]
CID/DOMESTIC TERRORISM UNIT

b6
b7C

FROM : SAC, RICHMOND (100A-12244) (RUC)

SUBJECT: NATIONAL ALLIANCE, aka
Cosmotheist Community,
MILL POINT (POCAHONTAS COUNTY), WEST VIRGINIA
DOMESTIC SECURITY - TERRORISM
(OO: PG)

Enclosed for Pittsburgh are four inserts in regard to investigation conducted in Richmond and include the following:

(1) Insert from [redacted]

(2) Insert from [redacted]

(3) Two inserts from [redacted]

b6
b7C
b7D

No further investigation is contemplated by Richmond at this time; however, telephone calls with Pittsburgh in regard to the use of Richmond airplanes and photographic staff are available in the event Pittsburgh needs any assistance in surveillance overflights of the ~~sight~~ site at Mill Point, West Virginia.

CONSIDER ARMED AND EXTREMELY DANGEROUS

B UC 6 done period 2

12/4/85 Reopen Close to SA [redacted]

b6
b7C

12/4/85

2 - Bureau
1 - Alexandria (100A-1683) (Info)
1 - Butte (100A-9595) (Info)
1 - Cincinnati (100A-22444) (Info)
2 - Pittsburgh (100A-18681) (Encs. 4)
1 - San Francisco (Info)
1 - Richmond
DPH/jzg

1*

5/84

100A-12244-14

U.S. Department of Justice

Federal Bureau of Investigation

In Reply, Please Refer to
File No.

Pittsburgh, Pennsylvania

December 18, 1985

ALL INFORMATION CONTAINED
HEREIN IS UNCLASSIFIED
DATE 08-04-2009 BY 60324 uc baw/dk/tlw

NATIONAL ALLIANCE, also known as
Cosmotheist Community,
MILL POINT, POCAHONTAS COUNTY,
WEST VIRGINIA
DOMESTIC SECURITY/TERRORISM

On December 14, 1985, [redacted] (protect by request), [redacted], advised Special Agents of the FEDERAL BUREAU OF INVESTIGATION (FBI) that the COSMOTHEIST COMMUNITY rents Post Office Box 90 [redacted]. b6 b7C b7D

[redacted] advised that a review of records at that post office reflect that the above Post Office Box was obtained on October 5, 1984, by WILLIAM L. PIERCE, 542 South 23rd Street, Arlington, Virginia (VA), 22202, with a listed Social Security Number (SSN) of 449-50-4764, and telephone number of (703) 979-1886.

[redacted] also advised that [redacted] reflected a local telephone number for the above individual as being (304) 653-4707.

On December 14, 1985, [redacted] (protect by request), advised that a review of records of the Pocahontas County Clerk's office, reflected that by deed dated October 4, 1984, the COSMOTHEIST COMMUNITY CHURCH had purchased 346 acres for $95,000 cash [redacted] b6 b7C b7D

This document contains neither recommendations nor conclusions of the FBI. It is the property of the FBI and is loaned to your agency; it and its contents are not to be distributed outside your agency.

DEC 31 1982

NATIONAL ALLIANCE, also known as

[redacted] b6 b7C b7D

[redacted] advised that this deed was entered in the books of the Clerk of Pocahontas County on October 30, 1984, with a copy of the deed being sent to the COSMOTHEIST COMMUNITY CHURCH, Post Office Box 2744, Arlington, VA, 22202, on November 5, 1984. b6 b7C b7D

[redacted] advised that a review of records of the Pocahontas County Assessor's office reflected that on November 29, 1984, [redacted] the COSMOTHEIST COMMUNITY CHURCH, Post Office Box 90, Hillsboro, WV, (304) 653-4707, had applied for a permit to install a ceptic tank/absorption field at the above location which was described on this permit application as being an office with six employees. b6 b7C b7D

[redacted] advised that this permit was granted with [redacted] R. AND R. CONSTRUCTION COMPANY, Marlington, WV, performing the excavating and installation of the ceptic tank. b6 b7C b7D

[redacted] the Pocahontas County Assessor's office, he has determined that the COSMOTHEIST COMMUNITY CHURCH has contacted representatives of the Pocahontas County Assessor's office requesting exempt status from taxation due to their church affiliation.

[redacted] stated that at the present time, this request for tax ememption is pending.

On December 14, 1985, [redacted] (protect by request), [redacted] R. AND R. CONSTRUCTION COMPANY, Post Office Box 180, Marlington, WV, advised [redacted] firm constructed the foundation and exterior of a building for the COSMOTHEIST COMMUNITY CHURCH, Post Office Box 90, Hillsboro, WV. b6 b7C b7D

[redacted] stated that this structure is described as a 40 x 75-foot metal building with a 12-foot hallway extending the complete 75-foot length of the building.

NATIONAL ALLIANCE, also known as

[redacted] advised that [redacted] construction of the above building by a DR. First Name Unknown (FNU) PIERCE, [redacted]

[redacted] stated that [redacted] began this project in the summer of 1985, he was of the impression that the structure was to be designed as a church. [redacted] 75-foot long hallway running the length of the structure [redacted] one side of the hallway would be for office space and the other side for laboratory or apartment space.

[redacted] described the structure as being two stories [redacted] PIERCE to dig a pit in one corner of the building which had been designated for office space, this pit being 12 feet deep, six feet long and four-foot wide with three sides being blocked in cinder block. [redacted] stated that a trench was also dug the distance of the 75-foot hallway which was also to be lined with cinder block. [redacted] stated that at the time of [redacted] suspicious due [redacted] PIERCE [redacted] leading him to believe that these structures were to be utilized as tunnels; and in fact, on one occasion DR. FNU PIERCE referred to his trench as an escape tunnel.

[redacted] stated that in addition to the above length-wise tunnel running 75 feet, similar trenches were dug extending into the apartment or laboratory area of the building. [redacted] also stated that the side of the building which contains the alleged laboratories and/or apartments does not have any windows, but that the other three sides of the building do have windows.

[redacted] stated that [redacted] R. AND R. CONSTRUCTION COMPANY, [redacted] GLADES BUILDING SUPPLY COMPANY [redacted].

b6
b7C
b7D

b6
b7C
b7D

b6
b7C
b7D

NATIONAL ALLIANCE, also known as

[redacted] stated that relative to the excavation and construction of the building exterior, [redacted] $40,000 and $50,000 from PIERCE. In addition, all the supplies and materials utilized in construction of the building were obtained by PIERCE from GLADES BUILDING SUPPLY. b6 b7C b7D

[redacted] stated that [redacted] b6 b7C b7D [redacted] expended relative to construction, excavation and materials for the above building.

[redacted] advised that with regard to the excavation and construction of the above building that PIERCE paid [redacted] regular basis in cash and [redacted] recall payments being made by check. b6 b7C b7D

[redacted] stated that he can not recall specifically the bank on which the checks were drawn, but believes that one bank was in Northern Virginia with PIERCE [redacted] stated he would [redacted] from PIERCE. b6 b7C b7D

[redacted] stated that [redacted] paid a three thousand dollar amount by PIERCE and that [redacted] b6 b7C b7D

[redacted] stated that [redacted] regular individuals who resided at the above location in a house trailer. These individuals were DR. FNU PIERCE, [redacted] b6 b7C b7D

NATIONAL ALLIANCE, also known as

[redacted] stated that [redacted] other vehicles containing an unrecalled number of individuals also visited and stayed a short period at that location. [redacted] stated that the [redacted] PIERCE wore tiny emblems or pins which contained a shield and what appeared to be the letter "Y" in the center of the shield. b6 b7C b7D

[redacted] stated that [redacted] and PIERCE, [redacted] continued to purchase supplies from [redacted] b6 b7C b7D

[redacted] advised that [redacted] the procedure for obtaining dynamite. [redacted] wholesale supplier in Ronceverte, WV, identified as MARTIN AND JONES. [redacted] stated that the procedure, to his knowledge, required to obtain dynamite [redacted] to present a West Virginia driver's license for verification of identity and address. [redacted] to his knowledge no special license is required other than the above identification necessary to prove identity at the time of purchase. In addition, only enough dynamite can be purchased for use during the day in which it is purchased. b6 b7C b7D

[redacted] trying to obtain a permit to obtain the dynamite in order to clear some land [redacted].

[redacted] b6 b7C b7D

[redacted] stated that he would assist in whatever manner possible with any investigation conducted as he was convinced that PIERCE [redacted] were not what they appeared to be [redacted]. b6 b7C b7D

On December 16, 1985, [redacted] supra, advised that previous to that date, [redacted]

NATIONAL ALLIANCE, also known as

[redacted] for the COSMOTHEIST COMMUNITY CHURCH [redacted] advised that [redacted] would accommodate [redacted] advised that Post Office Box 90, maintained by the COSMOTHEIST COMMUNITY CHURCH, is an extremely active Post Office Box with much mail being received addressed to the NATIONAL ALLIANCE.

b6
b7C
b7D

Pursuant to a subpoena duces tecum issued by the Northern District of West Virginia (NDWV), at Wheeling, WV, to [redacted] A review of these records reflected an [redacted]

b6
b7C
b7D

FD-36 (Rev. 8-26-82)

FBI

TRANSMIT VIA:
- ☐ Teletype
- ☐ Facsimile
- ☒ AIRTEL

PRECEDENCE:
- ☐ Immediate
- ☐ Priority
- ☐ Routine

CLASSIFICATION:
- ☐ TOP SECRET
- ☐ SECRET
- ☐ CONFIDENTIAL
- ☐ UNCLAS E F T O
- ☐ UNCLAS

Date 12/18/85

ALL INFORMATION CONTAINED
HEREIN IS UNCLASSIFIED
DATE 08-04-2009 BY 60324 uc baw/dk/tlw

TO: DIRECTOR, FBI (100-487473)

FROM: SAC, PITTSBURGH (100A-18698) (P)

NATIONAL ALLIANCE, aka
Cosmotheist Community,
MILL POINT, POCAHONTAS COUNTY,
WEST VIRGINIA
DOMESTIC SECURITY/TERRORISM
OO: PITTSBURGH

Re TT dated 10/22/85 from Director, FBI, captioned as above.

Enclosed for FBIHQ are the original and four copies of an LHM dated 12/18/85, at Pittsburgh, Pennsylvania (PA), reference captioned subject. Auxiliary offices are provided with two copies of LHM for informational purposes.

Investigation at Pittsburgh Division will continue.

2 - Bureau (Encls. 5)
2 - Cincinnati (100A-22444) Encls. 2)
2 - Detroit (Encls. 2)
2 - Richmond (100A-12244) (Encls. 2)
2 - Butte (100A-9595) (Encls. 2)
2 - San Francisco (Encls. 2)
2 - Seattle (Encls. 2)
2 - Pittsburgh
JCR/azt
(16)

1*

Approved: _____ Transmitted _____ (Number) (Time) Per 100A-12244-16

SEARCHED ____ INDEXED ____
SERIALIZED 14L FILED ____
DEC 27 1985
FBI

For info; Index applicable items.

b6
b7C

FD-36 (Rev. 8-26-82)

FBI

TRANSMIT VIA:
- ☐ Teletype
- ☐ Facsimile
- ☒ AIRTEL

PRECEDENCE:
- ☐ Immediate
- ☐ Priority
- ☐ Routine

CLASSIFICATION:
- ☐ TOP SECRET
- ☐ SECRET
- ☐ CONFIDENTIAL
- ☐ UNCLAS E F T O
- ☐ UNCLAS

Date 1/3/86

TO: SAC, ALEXANDRIA

FROM: SAC, PITTSBURGH (100A-18698) (P)

ALL INFORMATION CONTAINED
HEREIN IS UNCLASSIFIED
DATE 08-04-2009 BY 60324 uc baw/dk/tlw

NATIONAL ALLIANCE, aka
Cosmotheist Community,
Mill Point, Pocahontas County, WV
DOMESTIC SECURITY-TERRORISM
(OO: PITTSBURGH)

For information of recipient offices, Pittsburgh Division has recently assumed office of origin from Alexandria Division, inasmuch as investigation has established that WILLIAM LUTHER PIERCE, Executive Director of the NATIONAL ALLIANCE, aka Cosmotheist Community, formerly headquartered at 542 23rd Street, South Arlington, VA, has established what appears to be headquarters at P.O. Box 90, Hillsboro (Pocahontas County), WV.

2-Alexandria
1-Baltimore
1-Birmingham
1-Boston
1-Buffalo
1-Butte (100A-9595)
1-Charlotte
1-Chicago
1-Cincinnati (100A-22444)
1-Houston
1-Kansas City
1-Los Angeles
1-Milwaukee
1-New York
1-Newark
1-Richmond (100A-12244)
1-Sacramento
1-San Francisco
1-Seattle
2-Pittsburgh
JCR/11
(22)

CONSIDER ARMED AND EXTREMELY DANGEROUS

100A-12244-17

Approved: _____ Transmitted _____ Per
(Number) (Time)

SEARCHED ____ INDEXED ____
SERIALIZED ____ FILED ____
JAN 10 1986
FBI RICHMOND

b6
b7C

U.S. GOVERNMENT PR [redacted] 449-465

See p 354

On 9/21/84, an agency for the U.S. Government described the NATIONAL ALLIANCE as a "super structure for an anticipated array of specialized coordinate groups." The NA promotes white racism and anti-Zionism, suggesting a violent revolution as the ultimate means for implementing their ideas in the U.S.

Investigation at Pocahontas County, WV, has established that WILLIAM LUTHER PIERCE, under the name COSMOTHEIST COMMUNITY, has purchased approximately 340 acres of rural property located in mountainous terrain in the Pocahontas County area. Discreet inquiries have determined that approximately 25 acres of that above property is enclosed by an electrical fence, and construction at that site has been ongoing since approximately 6/85, relative to construction of a dormitory and/or similar facility.

This facility is described as measuring 75 feet in length by 40 feet wide, with a 12-foot hallway running the length of the building, and that in one corner of the building designated as office space, beneath the floor level, is a pit measuring 12 feet deep by six feet long and four feet wide. This pit, on three sides, is lined with concrete construction blocks. Initial information has been received, but a number of connecting tunnels and passageways located under the floor of the building have been constructed.

By FBIHQ teletype to Pittsburgh dated 10/23/85, Pittsburgh was advised that information had been received from cooperating defendants in case entitled, "ARYAN NATIONS; CHURCH OF JESUS CHRIST CHRISTIAN; HAYDEN LAKE, ID; DS-T; (OO: BUTTE)," that WILLIAM LUTHER PIERCE had received a substantial sum of money from the criminal activities of the "Order." Pittsburgh was further advised that approximately $4 million in robbery loot was obtained by the "Order" and that a substantial amount of that money had not been accounted for.

Investigation at Pocahontas County by Pittsburgh Division has determined that PIERCE has spent a substantial amount of cash relative to purchase of the property and related construction.

Investigation further established that PIERCE [redacted] at the Mill Point location. Pursuant to a subpoena duces tecum directed to [redacted]

b6
b7C
b7D

A review of [redacted] reflected the following [redacted]

ALEXANDRIA DIVISION

[redacted]

BALTIMORE DIVISION

[redacted]

BIRMINGHAM DIVISION

[redacted]

BOSTON DIVISION

[redacted]

b6
b7C
b7D

BUFFALO DIVISION

[redacted]

CHARLOTTE DIVISION

[redacted]

CHICAGO DIVISION

[redacted]

HOUSTON DIVISION

KANSAS CITY DIVISION

LOS ANGELES DIVISION

MILWAUKEE DIVISION

NEW YORK DIVISION

b6
b7C
b7D

NEWARK DIVISION

RICHMOND DIVISION

SACRAMENTO DIVISION

SAN FRANCISCO DIVISION

Recipient Divisions are requested to [redacted] within their respective division. It is further requested that logical sources and/or informants be contacted to determine relationship, if any, which exists between members of the NATIONAL ALLIANCE, aka Cosmotheist Community, the ARYAN NATIONS, the "Order," [redacted] b7D

CONSIDER ARMED AND EXTREMELY DANGEROUS

U.S. Department of Justice

Federal Bureau of Investigation

In Reply, Please Refer to
File No.

Pittsburgh, Pennsylvania

January 16, 1986

ALL INFORMATION CONTAINED
HEREIN IS UNCLASSIFIED
DATE 08-04-2009 BY 60324 uc baw/dk/tlw

NATIONAL ALLIANCE, also known as
Cosmotheist Community,
MILL POINT, POCAHONTAS COUNTY,
WEST VIRGINIA
DOMESTIC SECURITY - TERRORISM

For information, on December 14, 1985, [redacted] (protect), [redacted] (WV), [redacted] WILLIAM LUTHER PIERCE who is associated with the NATIONAL ALLIANCE, also known as (aka) Cosmotheist Community, P.O. Box 90, Mill Point, Pocahontas County, WV.

b6
b7C
b7D

Review of this correspondence reflects that by letter dated December 19, 1985, and addressed to the Pocahontas County Assessor's office, WILLIAM L. PIERCE noted that "as a church we are exempt from Federal and state taxes. I am enclosing copies of our exemption letters for the INTERNAL REVENUE SERVICE and the West Virginia State Tax Department."

"All of our land is used for worship: not only the church building itself, with it associated church library and administrative offices, but also the undeveloped portion of the land, which is used as a retreat for church members, where they can meditate and seek a closer communion with the Creator. With this latter purpose in mind, we have restricted all structures and other development to approximately 20 acres near the entrance to the land leaving the remainder in its natural state."

Attached to the above-dated letter was a letter on INTERNAL REVENUE SERVICE (IRS) letterhead dated April 28, 1982, relative to the Cosmotheist Community, P.O. Box 2744, Arlington, Virginia, 22202, setting forth information relative to tax exemption. This IRS memorandum was signed by [redacted] 31 Hopkins Plaza, Baltimore, Maryland, 21201.

b6
b7C

Investigation by Pittsburgh Division is continuing.

This document contains neither recommendations nor conclusions of the FBI. It is the property of the FBI and is loaned to your agency; it and its contents are not to be distributed outside your agency.

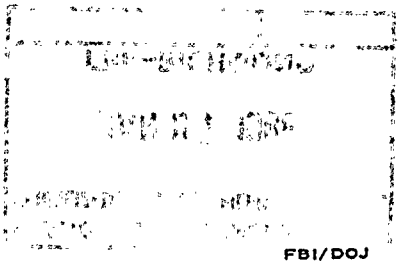

FBI/DOJ

FD-36 (Rev. 8-26-82)

FBI

TRANSMIT VIA:
- ☐ Teletype
- ☐ Facsimile
- ☒ AIRTEL

PRECEDENCE:
- ☐ Immediate
- ☐ Priority
- ☐ Routine

CLASSIFICATION:
- ☐ TOP SECRET
- ☐ SECRET
- ☐ CONFIDENTIAL
- ☐ UNCLAS E F T O
- ☐ UNCLAS

Date 1/16/86

ALL INFORMATION CONTAINED
HEREIN IS UNCLASSIFIED
DATE 08-04-2009 BY 60324 uc baw/dk/tlw

TO: DIRECTOR, FBI (100-48473)

FROM: SAC, PITTSBURGH (100A-18698) (P)

NATIONAL ALLIANCE, aka
Cosmotheist Community,
MILL POINT, POCAHONTAS COUNTY,
WEST VIRGINIA
DOMESTIC SECURITY - TERRORISM
OO: PITTSBURGH

Re Pittsburgh airtel with LHM enclosure, dated 12/18/85, captioned as above.

REQUEST OF THE BUREAU

Bureau is requested to authorize renewal of this investigation pursuant to Attorney General guidelines for the Conduct of Domestic Security/Terrorism investigations effective 3/21/83 as set forth in FBIHQ airtel dated 3/17/83.

2 - Bureau (Encl. 6)
2 - Detroit (Encl. 2)
2 - Cincinnati (100A-22444) (Encl. 2)
2 - Richmond (100A-12244) (Encl. 2)
2 - Butte (Encl. 2)
2 - San Francisco (Encl. 2)
2 - Seattle (Encl. 2)
2 - Pittsburgh
JCR/azt
(16)

100-12244-19

Approved: _____ Transmitted _____ (Number) (Time) Per _____

SEARCHED ____ INDEXED ____
SERIALIZED ____ FILED ____

JAN 27 1986

FBI - RICHMOND

b6
b7C

Per info

FD-36 (Rev. 8-26-82)

FBI

TRANSMIT VIA:
- ☐ Teletype
- ☐ Facsimile
- ☒ AIRTEL

PRECEDENCE:
- ☐ Immediate
- ☐ Priority
- ☐ Routine

CLASSIFICATION:
- ☐ TOP SECRET
- ☐ SECRET
- ☐ CONFIDENTIAL
- ☐ UNCLAS E F T O
- ☐ UNCLAS

Date 1/15/86

ALL INFORMATION CONTAINED
HEREIN IS UNCLASSIFIED
DATE 08-04-2009 BY 60324 uc baw/dk/tlw

TO: SAC, PITTSBURGH (100A-18698)

FROM: SAC, ALEXANDRIA (100A-1683) (P)

NATIONAL ALLIANCE, aka
COSMOTHEIST COMMUNITY MILL
POINT (PACAHONTAS COUNTY, W.VA);
DOMESTIC SECURITY-TERRORISM
(OO:PITTSBURGH)

Re Pittsburgh airtel to Alexandria, 1/3/86.

Re airtel [redacted] Investigation at Alexandria has determined the following: b7D

(703) 979-1886- the subscriber to this number was the NATIONAL ALLIANCE, 542 S. 23rd Street, Arlington, Virginia. As Pittsburgh is aware, this office was closed, and this number was disconnected in early September, 1985.

[redacted] 6517 Potomac Avenue, Apartment A-2, Alexandria, Virginia. Previous investigation has determined that [redacted] and that the above address is PIERCE's residence in the Northern Virginia area. b6 b7C

(703) 751-4510- the subscriber to this number is the RAMADA INN, I-395 and Seminary Road, Alexandria, Virginia.

2-Pittsburgh
2-Richmond (100A-12244)
2-Alexandria
RTV:des
(6)

100A-12244-20

SEARCHED ___ INDEXED ___
SERIALIZED ___ FILED ___

JAN 30 1986

FBI - RICHMOND

[redacted] b6 b7C

Approved: _____ Transmitted _____
(Number) (Time)

[redacted] Previous investigation by Alexandria has determined that [redacted] of the NATIONAL ALLIANCE when it was located in Arlington, Virginia.

b6
b7C

[redacted]

b6
b7C

(703) 525-4355- the subscriber to this number is BANK OF VIRGINIA, 1500 Wilson Boulevard, Arlington, Virginia.

(703) 558-7445- all Northern Virginia directories fail to show a subscriber to this number.

LEAD:

RICHMOND

AT RICHMOND, VIRGINIA

Contact [redacted] and [redacted] furnish results to Alexandria and Pittsburgh.

b7D

Analytic Corp.
1005 N. Monroe St
12th W
Arl, Va

UNITED STATES DEPARTMENT OF JUSTICE
FEDERAL BUREAU OF INVESTIGATION

AIRTEL

DATE: 2/5/86

ALL INFORMATION CONTAINED
HEREIN IS UNCLASSIFIED
DATE 08-04-2009 BY 60324 uc baw/dk/tlw

TO : SAC, PITTSBURGH (100A-18698)

FROM : ACTING SAC, RICHMOND (100A-12244) (P)

SUBJECT: NATIONAL ALLIANCE, aka
Cosmotheist Community Mill
Point (Pacahontas County, West Va.);
DOMESTIC SECURITY - TERRORISM
(OO: PG)

Re Alexandria airtel to Pittsburgh dated 1/15/86.

On 2/3/86, [redacted] advised telephone number 703/558-7445 is subscribed to by ANALYTIC SCIENCES CORPORATION, 1700 N. Moore Street, 12th Floor, Arlington, Va.

b6
b7C
b7D

[redacted]

b6
b7C

100-12244-21

2-Pittsburgh
2-Alexandria (100A-1683)
2-Richmond
PFM/sgr
(6) SGR

SEARCHED
SERIALIZED
INDEXED
FILED NR

UNITED STATES DEPARTMENT OF JUSTICE
FEDERAL BUREAU OF INVESTIGATION

ALL INFORMATION CONTAINED
HEREIN IS UNCLASSIFIED
DATE 08-04-2009 BY 60324 uc baw/dk/tlw

AIRTEL

DATE: 2/10/86

TO : SAC, PITTSBURGH (100A-18698)

FROM : ACTING SAC, RICHMOND (100A-12244) (P)

SUBJECT: NATIONAL ALLIANCE, aka
Cosmotheist Community,
Mill Point, Pocahontas Co.,
West Va.
DOMESTIC SECURITY - TERRORISM
(OO: PG)

Re Pittsburgh airtel to Alexandria dated 1/3/86.

On 2/5/86, [redacted] advised as follows: b6 b7C b7D

703/979-1886 is subscribed to by the NATIONAL ALLIANCE, 542 23rd St., South, Arlington, Va.

[redacted] 6517 Potomac Ave., Apt. 2, Alexandria, Va. b6 b7C

703/751-4510 is subscribed to by the RAMADA INN, I-95 and Seminary Rd., Alexandria, Va.

[redacted] cannot be obtained without a subpoena or similar document. b6 b7C b7D

703/558-7445 is subscribed to by ANALYTIC SCIENCES CORP., 1700 N. Moore St., 12th Floor, Arlington, Va.

2-Pittsburgh
2-Alexandria
2-Richmond
PFM/lnm
(6)

CONSIDER ARMED & EXTREMELY DANGEROUS.

SEARCHED
SERIALIZED
INDEXED
FILED

R-A
2/11/86

[redacted] b6 b7C

w/sac 17#

100-12244-22

703/525-4355 is subscribed to by the BANK OF VIRGINIA, 1500 Wilson Blvd., Arlington, Va.

703/343-8054 is subscribed to by AUTOMATIC EQUIPMENT SALES OF ROANOKE, INC., 3517 Aerial Way Dr., SW, Roanoke, Va.

On 2/6/86, a computerized check of the files of the DEPARTMENT OF MOTOR VEHICLES, Richmond, Va., revealed the name

[redacted] b6 b7C

LEADS:

PITTSBURGH DIVISION

AT PITTSBURGH, PA.

Will advise Richmond if [redacted] b2 b6 b7C b7E

ALEXANDRIA DIVISION

AT ALEXANDRIA AND ARLINGTON, VA.

Will handle lead set forth in reairtel, 1/3/86, with regard to above subscribers located within your Division.

RICHMOND DIVISION

AT ROANOKE, VA.

Will handle lead set forth in reairtel, 1/3/86, with regard to AUTOMATIC EQUIPMENT SALES OF ROANOKE, INC.
3517 Aerial Way Dr. SW 343-8054
CONSIDER ARMED AND EXTREMELY DANGEROUS.

FD-36 (Rev. 8-26-82)

FBI

ALL INFORMATION CONTAINED
HEREIN IS UNCLASSIFIED
DATE 08-04-2009 BY 60324 uc baw/dk/tlw

TRANSMIT VIA:
- ☐ Teletype
- ☐ Facsimile
- ☒ Airtel

PRECEDENCE:
- ☐ Immediate
- ☐ Priority
- ☐ Routine

CLASSIFICATION:
- ☐ TOP SECRET
- ☐ SECRET
- ☐ CONFIDENTIAL
- ☐ UNCLAS E F T O
- ☐ UNCLAS

Date 2/3/86

TO: SAC, PITTSBURGH (100A-18698)

FROM: SAC, MILWAUKEE (100A-22683) (P)

SUBJECT: NATIONAL ALLIANCE, aka
Cosmotheist Community,
MILL POINT, POCAHONTAS COUNTY,
WEST VIRGINIA;
DOMESTIC SECURITY - TERRORISM
OO: PITTSBURGH

Re Pittsburgh airtel to Alexandria, dated 1/3/86.

Referenced communication requested receiving offices to conduct subscriber checks on telephone numbers appearing on a telephone known to be used by WILLIAM LUTHER PIERCE, Executive Director of the NATIONAL ALLIANCE, aka Cosmotheist Community. The NATIONAL ALLIANCE headquarters was recently moved from South Arlington, Virginia, to Pocahontas County, West Virginia. Additional information provided by Pittsburgh revealed that PIERCE reportedly received a substantial sum of money from the criminal activities of the "Order".

Milwaukee investigation has determined that telephone number [redacted] Wisconsin Department of Motor Vehicles and the Milwaukee City Directory list [redacted] at [redacted] whose date of birth is [redacted] is employed as [redacted] Milwaukee indices

b6
b7C

2-Pittsburgh (100A-18698)
2-Alexandria
1-Baltimore
1-Birmingham
1-Boston
1-Buffalo
1-Butte (100A-9595)
1-Charlotte
1-Chicago
1-Cincinnati (100A-22444)
1-Houston
1-Kansas City
1-Los Angeles
1-Newark
1-New York
1-Richmond (100A-12244)
1-Sacramento
1-San Francisco
1-Seattle
2-Milwaukee
LCA:nd
(23)

100A-12244-23

SEARCHED ..... INDEXED 12
SERIALIZED ..... FILED .....
FEB 13 1986
FBI — RICHMOND

Approved: [signature] Transmitted _____ (Number) (Time) Per _____

are negative for [redacted].

Milwaukee assets and established sources have been queried regarding [redacted] with negative results. b6 b7C

ALL INFORMATION CONTAINED
HEREIN IS UNCLASSIFIED
DATE 08-04-2009 BY 60324 uc baw/dk/tlw

UNITED STATES DEPARTMENT OF JUSTICE
FEDERAL BUREAU OF INVESTIGATION

AIRTEL

DATE: 3/18/86

TO : SAC, PITTSBURGH (100A-18698)

FROM : SAC, RICHMOND (100A-12244) (RUC)

SUBJECT: NATIONAL ALLIANCE, aka
Cosmotheist Community
MILL POINT, POCAHONTAS COUNTY,
WEST VIRGINIA
DOMESTIC SECURITY - TERRORISM
(OO: PG)

Re Richmond airtel to Pittsburgh dated 2/10/86.

On 3/7/86, an established source at Roanoke, Va., advised AUTOMATIC EQUIPMENT SALES OF ROANOKE, INCORPORATED, 3517 Aerial Way Dr., Southwest, Roanoke, Va., is a wholesale distributor for CARRIER air-conditioning and heating equipment. The Roanoke firm is a subsidiary of AUTOMATIC EQUIPMENT SALES OF VIRGINIA, INCORPORATED, located at 3600 Saunders Ave., Richmond, Va.

Richmond Division indicies reveal no previous references to either corporation.

In view of the above determination, no additional investigation is being considered by the Richmond Division, and this matter will be assigned RUC status.

CONSIDER ARMED AND EXTREMELY DANGEROUS

2 - Pittsburgh
1 - Richmond
SAH/jzg
(3)

1*

100A-12244-24

SEARCHED
SERIALIZED
INDEXED
FILED

DESTRUCTION DATE:

ALL INFORMATION CONTAINED
HEREIN IS UNCLASSIFIED
DATE 08-04-2009 BY 60324 uc baw/dk/tlw

UNITED STATES GOVERNMENT

memorandum

DATE: 3/25/86

REPLY TO ATTN OF: Jam/Sok SAC, NEWARK (100A-57422)(RUC)(FCI-1/TTF)

SUBJECT: NATIONAL ALLIANCE, aka
Cosmotheist Community,
MILL POINT, POCAHONTAS COUNTY,
WEST VIRGINIA;
DOMESTIC SECURITY - TERRORISM
OO: PITTSBURGH

To: SAC, PITTSBURGH (100A-18698)

Re: Pittsburgh airtel to Alexandria,
dated 1/3/86.

Reairtel requested subscriber checks for (201) 933-1460 and (201) 383-7600 in the Newark Division. [redacted] b7D
disclosed as follows:

(201) 933-1460
VIKING PENGUIN, INC.,
(Publishing Company)
299 Murray Hill Parkway,
East Rutherford, NJ

(201) 382-7600
CROWN PUBLISHERS, INC.
1 Champion Ave.,
Avenel, NJ

Check of Newark indices was negative re the aforementioned publishing companies. No additional investigation remains in the Newark Division and captioned matter is considered RUC.

2-Pittsburgh
1-Alexandria (info.)
1-Baltimore (info.)
1-Birmingham (info.)
1-Boston (info.)
1-Buffalo (info.)
1-Butte(100A-9595)(info.)
1-Charlotte (info.)
1-Chicago (info.)
1-Cincinnati(100A-22444)(info.)
1-Houston (info.)
1-Kansas City (info.)
1-Los Angeles (info.)
1-Milwaukee(100A-22683)(info.)
1-New York (info.)
1-Richmond(100A-12244)(info.)
1-Sacramento (info.)
1-San Francisco (info.)
1-Seattle (info.)
1-Newark

FMB/irn
(21)

100A-12244-25

SEARCHED ____ INDEXED ____
SERIALIZED ____ FILED ____
MAR 29 1986
FBI-RICHMOND

DECLASSIFIED BY 60324 uc baw/dk/tlw
ON 08-04-2009

UNITED STATES DEPARTMENT OF JUSTICE
FEDERAL BUREAU OF INVESTIGATION

AIRTEL

~~SECRET~~

DATE: 5/13/86

TO : DIRECTOR, FBI (100-487422)
ATTN: [redacted] CID/DOMESTIC TERRORISM UNIT

b6
b7C

FROM : SAC, RICHMOND (100A-12242) (RUC)

SUBJECT: NATIONAL ALLIANCE, aka
Cosmotheist Community,
Mill Point, Pocahontas County,
West Virginia;
DS/T
(OO: PG)

This communication is classifed ~~"SECRET"~~ in its entirety.

Re Richmond telephone calls to Huntington, W. Va., RA and SSA [redacted] FBIHQ, on 5/8/86.

b6
b7C

Enclosed for receiving offices is a newspaper article from a Richmond newspaper detailing a cable cutting incident at WOWK television station in Huntington, W. Va., before it was to begin airing a five part series on the KU KLUX KLAN and Neo-Nazi movement in West Virginia.

Also detailed in this article are several paragraphs concerning WILLIAM LUTHER PIERCE, aka Andrew McDonald, author of the Turner diaries, who is currently heading the Cosmotheist Community in Mill Point, W. Va. Richmond in unsure how the media became knowledgeable about PIERCE, as investigation by the Huntington RA did not reveal that WOWK was even aware of PIERCE. A review by the Huntington RA of the takes and "out-takes" to be aired in a five part series did not mention PIERCE or the Cosmotheist Community.

Richmond believes that if WOWK advertised the "West Virginia, A Haven For Hate?" series, the cable cutting incident would be an excellent statement by any of a number of right wing

100-12244-26 X
~~100-122110~~ 32

2-Bureau (Enc. 1)
2-Alexandria (100A-1683) (Enc. 1)
2-Butte (192B-54) (Enc. 1)
2-Pittsburgh (100A-18681) (Enc. 1)
1-Richmond
DPH/kyf
(9)

[redacted]

b6
b7C

G

SEARCHED
SERIALIZED
INDEXED
FILED

~~SECRET~~
Classified by: G-3
Declassify on: OADR

declassified secret per FBIHQ 5/20/86

DESTRUCTION DATE:

hate groups, such as: Aryan Nations; Posse Comitatus, White Patriot Party, Ku Klux Klan, Christian Patriots, Cosmotheist Community.

However, as PIERCE is a self-proclaimed Neo-Nazi, he is thought to have struck a very low profile in West Virginia. This low profile theory is based on the national alliance "front" PIERCE continues to maintain in Arlington, Va. Also, to Richmond's knowledge, this mention of PIERCE by the media is the first time PIERCE and the Cosmotheist Community have been made public knowledge.

Richmond contemplates no investigation and is considering this matter RUC'd.

FD-36 (Rev. 8-29-85)

ALL INFORMATION CONTAINED
HEREIN IS UNCLASSIFIED
DATE 08-04-2009 BY 60324 uc baw/dk/tlw

FBI

TRANSMIT VIA:
- ☐ Teletype
- ☐ Facsimile
- ☒ AIRTEL

PRECEDENCE:
- ☐ Immediate
- ☐ Priority
- ☐ Routine

CLASSIFICATION:
- ☐ TOP SECRET
- ☐ SECRET
- ☐ CONFIDENTIAL
- ☐ UNCLAS E F T O
- ☐ UNCLAS

Date 1/22/87

TO: SAC, ALEXANDRIA

FROM: SAC, PITTSBURGH (100A-18698) (P)

NATIONAL ALLIANCE, aka
Cosmotheist Community,
Mill Point, Pocahontas County, WV
DS/T
(OO: PITTSBURGH)

For information of recipient offices, since 10/84, Dr. WILLIAM LUTHER PIERCE, Executive Director, NATIONAL ALLIANCE, has operated a compound at Pocahontas County, WV, on 364 acres and is presently in the process of expanding to a neighboring community of Hillsboro, WV, where attempts are currently being made to obtain a storefront building for operation of a white supremist bookstore.

Pursuant to a subpoena duces tecum issued by the FGJ, USDC, NDWV, on 12/1/86, and directed to [redacted]

b3

2-Alexandria
2-Atlanta
2-Baltimore
2-Birmingham
2-Boston
2-Buffalo
2-Butte
2-Charlotte
2-Chicago
2-Cincinnati
2-Columbia
2-Dallas
2-Detroit
2-El Paso
2-Houston
2-Jacksonville
2-Little Rock
2-Los Angeles
2-Memphis
2-Miami
2-Milwaukee
2-Minneapolis
2-Newark
2-New Haven
2-New Orleans
2-New York
2-Norfolk
2-Oklahoma City
2-Richmond
2-Salt Lake City
2-San Diego
2-San Francisco
2-Springfield
2-St. Louis
2-Tampa
2-Washington Field
2-Pittsburgh

ARMED AND DANGEROUS

JCR/ll
(39)

Approved: _____ Transmitted _____
(Number) (Time)

SEARCHED ____ INDEXED ____
SERIALIZED ____ FILED ____
Per
JAN 27 1987
FBI—RICHMOND

b6
b7C

for info

PG 100A-18698

A review of the above [redacted]

ALEXANDRIA

b3

SAN DIEGO

[redacted]

SAN FRANCISCO

[redacted] b3

LEAD

RECIPIENT OFFICES

All recipient offices are requested to identify [redacted] located within their respective territories and ascertain, through logical sources and informants and/or discreet investigation, association, if any, with NATIONAL ALLIANCE and/or any other right wing extremist organizations, groups or individuals.

ARMED AND DANGEROUS

ALL INFORMATION CONTAINED
HEREIN IS UNCLASSIFIED
DATE 08-04-2009 BY 60324 uc baw/dk/tlw

RH 100A-12244
DPH/leh

On December 20, 1986, [redacted] provided information in regard to the Cosmotheist Church in West Virginia, purchased by WILLIAM L. PIERCE of the National Alliance and "The Turner Diaries" fame. Attached is a copy of a press release dated November 10, 1986, and is as follows: b2 b7D

100A-12244-28
SEARCHED ___ INDEXED ___
SERIALIZED ___ FILED ___
FEB 13 1987
FBI—RICHMOND
[redacted]

b6
b7C

RH 100A-12244

Anti-Defamation League of B'nai B'rith
823 United Nations Plaza, New York, NY 10017 212 490-2525 Telex 649278

LYNNE IANNIELLO
Director, Communications

ALL INFORMATION CONTAINED
HEREIN IS UNCLASSIFIED
DATE 08-04-2009 BY 60324 uc baw/dk/tlw

NEWS

FOR IMMEDIATE RELEASE

New York, NY, Nov. 7....The Anti-Defamation League of B'nai B'rith has called for a federal investigation to determine whether the neo-Nazi National Alliance has used a tax-exempt church as a vehicle for acquiring land to build a racist compound.

The League urged the Internal Revenue Service to revoke the tax-exempt status of the Cosmotheist Community Church, if an investigation confirms it was used for that purpose. The Church is the purchaser of record for the land in question, 346 acres in Pocahontas County, West Virginia.

In a letter (attached) to IRS Commissioner Lawrence Gibbs, ADL said it has a tape recording of a speech by William L. Pierce, longtime leader of National Alliance, in which he indicated that the acquisition of the property, in 1984 at a cost of $95,000, was an activity of the National Alliance.

The letter, signed by Justin J. Finger, director of ADL's Civil Rights Division, noted that Pierce, a longtime activist in extremist organizations, has been publicly identified as a trustee of the Church and that the Church's secretary is Don Trainor, a recruiter for National Alliance.

Pierce, 51, was one of the principal leaders of the American Nazi Party -- later renamed the National Socialist White People's Party. He has headed National Alliance, based in Arlington, VA, for more than a decade, during which time it has been active in disseminating anti-

Semitic propaganda and extremist materials through the informal neo-Nazi network in the United States. The IRS denied National Alliance's tax-exempt status in 1978 and again in 1983.

Pierce, editor of National Alliance's bi-monthly magazine, National Vanguard, authored under the pseudonym Andrew Macdonald, The Turner Diaries, a fantasy novel that depicts the "overthrow" of the American government by white supremacists who kill Jews and non-whites, destroy Israel and establish an "Aryan" nation and world.

The Turner Diaries, according to an ADL background report on Pierce (attached), served as a blueprint for The Order, a violent underground terrorist group founded by former members of National Alliance and the anti-Semitic, racist Aryan Nations group. The Order was responsible for a string of criminal and terrorist activities in 1983-1985, and its leading members are now serving lengthy prison terms.

In his letter to Commissioner Gibbs, Mr. Finger said, "If in fact the Cosmotheist Church permitted itself to be used as a conduit for the National Alliance, then we submit that the Church is no longer entitled to enjoy the advantages of 501(c)(3) tax-exempt status and its exemption should be withdrawn."

In its 1983 decision upholding the 1978 denial of tax exemption for the National Alliance, the U.S. Court of Appeals for the District of Columbia Circuit ruled that the National Alliance "repetitively appeals for action, including violence, to put to disadvantage or to injure persons who are members of named racial, religious or ethnic groups."

The court added that the National Alliance material "cannot reasonably be considered intellectual exposition," and "is far outside

(more)

the range Congress could have intended to subsidize in the public interest by granting tax exemption."

-ADL has also requested West Virginia's Attorney General Charlie Brown to launch an investigation to determine if the Cosmotheist Church has violated state law.

#

AJ-A,BP-A,DC-A,MPC-A,BHN-A-86

FD-3[illegible] (6)

ALL INFORMATION CONTAINED
HEREIN IS UNCLASSIFIED
DATE 08-04-2009 BY 60324 uc baw/dk/tlw

TRANSMIT VIA:
- ☐ Teletype
- ☐ Facsimile
- ☒ AIRTEL

PRECEDENCE:
- ☐ Immediate
- ☐ Priority
- ☐ Routine

CLASSIFICATION:
- ☐ TOP SECRET
- ☐ SECRET
- ☐ CONFIDENTIAL
- ☐ UNCLAS E F T O
- ☐ UNCLAS

Date 2/11/87

TO: SAC, PITTSBURGH (100A-18698)

FROM: ACTING SAC, ALEXANDRIA (100A-1683) (P)

NATIONAL ALLIANCES, aka
Cosmotheist Community,
MILL POINT (POCAHONTAS COUNTY), WEST VIRGINIA,
DOMESTIC SECURITY/TERRORISM
OO:PG

100-12244

X a

Re Pittsburgh airtel to Alexandria, dated 1/22/87; and Richmond airtel to Albany, dated 10/25/84, entitled [redacted]

For information of Pittsburgh, referenced Richmond airtel indicated in part that all law enforcement liaison matters, including requests for [redacted] b7D

Therefore, based on the above information, the following lead is being set forth:

LEADS:

RICHMOND

AT RICHMOND, VIRGINIA

[redacted] for the Alexandria Division listed in referenced Pittsburgh airtel and forward results to Alexandria and Pittsburgh. b7D

100A-12244-29

SEARCHED — INDEXED
SERIALIZED — FILED
FEB 19 1987
FBI—RICHMOND

2-Pittsburgh
2-Richmond
2-Alexandria
RTV:tll
(6)

a

[redacted] b6 b7C

1*

Approved: _____ Transmitted _____ (Number) (Time) Per _____

UNITED STATES DEPARTMENT OF JUSTICE
FEDERAL BUREAU OF INVESTIGATION

ALL INFORMATION CONTAINED
HEREIN IS UNCLASSIFIED
DATE 08-04-2009 BY 60324 uc baw/dk/tlw

AIRTEL

DATE: 2/25/87

TO : SAC, PITTSBURGH (100A-18698)

FROM : SAC, RICHMOND (100A-12244) (P)

SUBJECT: NATIONAL ALLIANCE, aka
Cosmotheist Community,
Mill Point, Pochahontas County, WV
DS/T
(OO: PITTSBURGH)

Re Pittsburgh airtel to Alexandria dated 1/22/87, and Alexandria airtel to Pittsburgh dated 2/11/87.

On 2/5/87, [redacted] advised as follows: b6 b7C b7D

Telephone numbers (703) 494-5600 and (703) 494-7700 are subscribed to by HOLLY ACRES CAMPER SALES (warehouse), 2800 Davis Ford Rd., Woodbridge, Va.

Telephone number [redacted]; b6 b7C

Telephone number [redacted] b6 b7C

Telephone number [redacted]

Telephone number (804) 542-5151 is subscribed to by the CHARLOTTE COUNTY SCHOOL BOARD, Hwy. 47, Charlotte Court House, Va.

Reassign to [redacted] b6 b7C

2-Pittsburgh
2-Alexandria (100A-1683)
4-Richmond
PFM/gns
(8)

ARMED AND DANGEROUS

100A-12244-30

LEADS AS [redacted] b6 b7C

SEARCHED
SERIALIZED
INDEXED
FILED

On 2/5/87, [redacted] advised as follows: b6 b7C b7D

Telephone number [redacted] b6 b7C

Telephone number [redacted]

Telephone number (804) 392-8893 is subscribed to by PRINCE EDWARD COUNTY PUBLIC SCHOOL BOARD, Farmville, Va.

On 2/17/87, [redacted] advised as follows: b6 b7C b7D

Telephone number (703) 546-5647 is subscribed to by OLD VIRGINIA HAND HEWN LOG HOMES, INC., Hwy 58, Pennington Gap, Va., 24277.

Telephone number (804) 780-3122 is subscribed to by PUBLIC AFFAIRS ASSOCIATES, Suite 115, Old City Hall Bldg., 1001 E. Broad St., Richmond, Va., 23219.

On 2/19/87, a computerized check of the files of DIVISION OF MOTOR VEHICLES, Richmond, Va., revealed the following information:

RH 100A-12244

RC NO: [redacted]
DL NO:NOT LICENSED

[redacted]

DRIVER LICENSE
NOT LICENSED
CHAUFFEUR ENDORSEMENT
NOT LICENSED

b6
b7C

BIRTH: [redacted] SEX:F RACE:U EYE:BR HAIR:BR HGT: [redacted] WGT [redacted] XR:1 FW:0

(Only [redacted] in DMV files
in [redacted] area.)

RC NO: [redacted] (PARTIAL RECORD)
DL NO: [redacted]

[redacted]

DRIVER LICENSE
LICENSED REST: 0 TP/CS: [redacted] EXPIRE: [redacted]
CHAUFFEUR ENDORSEMENT
NOT LICENSED

b6
b7C

BIRTH: [redacted] SEX:M RACE:W EYE:BR HAIR:BR HGT [redacted] WGT [redacted]
[redacted]

Unable to locate any record in files of DMV [redacted]
regarding [redacted]

b6
b7C

RH 100A-12244

RC NO: [redacted]
DL NO: [redacted]

(PARTIAL RECORD)

[redacted]

DRIVER LICENSE
LICENSED REST: 0 TP/CS: [redacted] EXPIRE: [redacted]
CHAUFFEUR ENDORSEMENT
NOT LICENSED

b6
b7C

BIRTH [redacted] SEX:M RACE:U EYE:BL HAIR:BR HGT [redacted] WGT: [redacted]
[redacted]

(Only [redacted] in DMV files
at [redacted])

RC NO: [redacted]
DL NO: [redacted]

(PARTIAL RECORD)

[redacted]

DRIVER LICENSE
LICENSED REST: 0 TP/CS: [redacted] EXPIRE [redacted]
CHAUFFEUR ENDORSEMENT
NOT LICENSED

b6
b7C

BIRTH: [redacted] SEX:M RACE:W EYE:BR HAIR:BR HGT [redacted] WGT [redacted]
[redacted]

RC NO: [redacted]
DL NO: [redacted]

(PARTIAL RECORD)

[redacted]

DRIVER LICENSE
LICENSED REST: 0 TP/CS: [redacted] EXPIRE [redacted]
CHAUFFEUR ENDORSEMENT
NOT LICENSED

b6
b7C

BIRTH [redacted] SEX:M RACE:W EYE:BR HAIR:BR HGT [redacted] WGT: [redacted]
[redacted]

On 2/19/87, a computerized check of the files of Central Criminal Records Exchange, VIRGINIA STATE POLICE, Richmond, Va., failed to reveal any information identifiable with [redacted] b6 b7C There was a record on file under SID number [redacted] however, it was noncomputerized and will be mailed as noted below:

RH 100A-12244

0219 20878 0943
VCIN REPLY

[redacted]
[redacted] NAM/[redacted] SEX/M.RAC/W.DOB/[redacted] PUR/[redacted]

[redacted] SID/[redacted] NON-COMPUTERIZED

b2
b6
b7C

0219 29174 0950
VCIN REPLY

[redacted]

THIS ACKNOWLEDGMENT PERTAINS TO SID/[redacted]
THE REQUESTED CRIMINAL HISTORY RECORD WILL BE MAILED THE NEXT WORKDAY.
AUTH VIRGINIA ST POLICE
END

b2
b6
b7C

On 2/19/87, a check of Richmond Division's computerized indices failed to reveal any information identifiable with [redacted] b6 b7C

LEADS:

ALEXANDRIA DIVISION

AT ALEXANDRIA, VIRGINIA

Will handle lead set forth in referenced Pittsburgh airtel for [redacted] instant airtel). Alexandria note: by letter dated 1/12/87, [redacted] b7D

RICHMOND DIVISION

[redacted]

Will, through logical sources and informants and/or discreet investigation, [redacted] have any association with the NATIONAL ALLIANCE and/or any other right-wing extremist organizations, groups or individuals. b6 b7C b7D

RICHMOND DIVISION

AT RICHMOND, VIRGINIA

Will, upon receipt of record from CENTRAL CRIMINAL RECORDS EXCHANGE, VIRGINIA STATE POLICE, Richmond, Va., regarding [redacted] furnish information to Agent handling lead [redacted] b6 b7C

ARMED AND DANGEROUS

ALL INFORMATION CONTAINED
HEREIN IS UNCLASSIFIED
DATE 08-04-2009 BY 60324 uc baw/dk/tlw

DEPARTMENT OF JUSTICE
FEDERAL BUREAU OF INVESTIGATION

MEMORANDUM

DATE: 4/2/87

TO : SAC, RICHMOND (100A-12244) (P)
ATTN: SA [redacted]

FROM : IA [redacted]

b6
b7C

SUBJECT: NATIONAL ALLIANCE, aka
Cosmotheist Community
MILL POINT, POCHAHONTAS COUNTY, WV
DS/T
(OO: PG)

Re Richmond airtel to Pittsburgh dated 2/25/87.

On 3/24/87, the Central Criminal Records Exchange, VIRGINIA STATE POLICE, Richmond, Va., forwarded a printout regarding the arrest of [redacted] under SID Number [redacted] as follows:

b6
b7C

Arrested by the POLICE DEPARTMENT, [redacted] no disposition shown.

LEAD:

RICHMOND DIVISION

[redacted] VIRGINIA

b6
b7C

Will, through Police Department records, determine disposition of [redacted] and advise Case Agent.

ARMED AND DANGEROUS

2 - Richmond
PFM/jzg
(2)

1*

100A-12244-31
SEARCHED ____ INDEXED ____
SERIALIZED ____ FILED ____
APR 2 1987
[redacted] RICHMOND

b6
b7C

ALL INFORMATION CONTAINED
HEREIN IS UNCLASSIFIED
DATE 08-04-2009 BY 60324 uc baw/dk/tlw

DEPARTMENT OF JUSTICE
FEDERAL BUREAU OF INVESTIGATION

MEMORANDUM

DATE: 4/3/87

TO : SAC, RICHMOND (100A-12244) (P)
ATTENTION: SUPV. [redacted]

FROM : SA [redacted]

SUBJECT: NATIONAL ALLIANCE, aka
Cosmotheist Community
MILL POINT, POCAHONTAS COUNTY, WV
DS/T
(OO: PG)

b6
b7C

Re Richmond airtel to Pittsburgh dated 2/25/87.

Referenced Richmond airtel identified the subscribers to numerous telephone numbers located in the state of Virginia. Three of the subscribers identified were located within the Charlottesville Resident Agency territory, and SA [redacted] was requested, through logical sources and limited investigation, to determine whether any of the subscribers have any association with the NATIONAL ALLIANCE and/or any other right-wing extremist organizations, groups, or individuals.

b6
b7C

To date, no information has been developed through contacts with the VIRGINIA STATE POLICE; ELKTON POLICE DEPARTMENT, Elkton, Va.; HARRISONBURG POLICE DEPARTMENT, Harrisonburg, Va.; and ROCKINGHAM COUNTY SHERIFF'S DEPARTMENT, Harrisonburg, Va., to indicate that [redacted] are active members or have any association with the NATIONAL ALLIANCE or any other right-wing extremist organizations, groups, or individuals.

b6
b7C

On 3/30/87, SA [redacted] conferred with SA [redacted] regarding this organization and the results of this investigation. SA [redacted] advised SA [redacted] that there are

b6
b7C

(3) - Richmond
(2) - 100A-12244)
(1 - Supv. [redacted]
KHH/izg
(3)

ARMED AND DANGEROUS 100A-12244-32

b6
b7C

SEARCHED ____ INDEXED ____
SERIALIZED ____ FILED ____
APR 3 1987
RICHMOND

currently only two individuals residing on the property owned by the NATIONAL ALLIANCE which is located in Pochahontas County, West Virginia. SA [redacted] further advised SA [redacted] that the NATIONAL ALLIANCE routinely advertises in numerous publications and newspapers for individuals to come to West Virginia and join their commune and reside with them.

b6
b7C

Inasmuch as no information has been developed to date to indicate that the three above-named individuals are members of the NATIONAL ALLIANCE, or are involved in any type of White Supremacist activities, it is recommended that permission be granted to interview these three individuals regarding their contacts with the NATIONAL ALLIANCE, as it is entirely possible that they were merely responding to one of the NATIONAL ALLIANCE'S many advertisements. If permission to interview these individuals is granted, it is recommended that SA [redacted] assist SA [redacted] with these interviews, due to SA [redacted] familiarity with the activities of the NATIONAL ALLIANCE.

b6
b7C

ALL INFORMATION CONTAINED
HEREIN IS UNCLASSIFIED
DATE 08-04-2009 BY 60324 uc baw/dk/tlw

UNITED STATES DEPARTMENT OF JUSTICE
FEDERAL BUREAU OF INVESTIGATION

AIRTEL

DATE: 4/16/87

TO : SAC, PITTSBURGH (100A-18698)

FROM : SAC, RICHMOND (100A-12244) (P)

SUBJECT: NATIONAL ALLIANCE, aka
Cosmotheist Community,
MILL POINT, POCAHONTAS COUNTY, WV
DS/T
(OO: PG)

Re Richmond airtel to Pittsburgh dated 2/25/87.

On 4/3/87, Chief of Police NORMAN HUDSON advised that the [redacted] is [redacted] HUDSON ascertained from a person known to him in the administration of the apartments that [redacted] He ascertained that she is a white female, born [redacted] and has Social Security Number [redacted] He learned that [redacted] b6 b7C

A check of DEPARTMENT OF MOTOR VEHICLES on the same date revealed [redacted] is recorded as living at [redacted] Her date of birth is shown as [redacted] height [redacted] weight [redacted] eyes brown, hair brown. She is listed as a white female. b6 b7C

On the same date, a check of the VIRGINIA CRIMINAL INFORMATION NETWORK showed no record identifiable with [redacted] The NATIONAL CRIME INFORMATION CENTER showed nothing identifiable with [redacted] b6 b7C

HUDSON advised that the apartment complex in which [redacted] resides is multi-racial, and he has never heard of anyone,

100-12244-33

4/23/87

2-Pittsburgh
3-Richmond
DOD/mvb
(5)

[redacted]

ARMED AND DANGEROUS

SEARCHED
SERIALIZED
INDEXED
FILED

b6 b7C

including [redacted] to be affiliated with any extremist organizations. He advised that his files have no criminal record of [redacted] b6 b7C

On 4/6/87, the files of the CREDIT BUREAU, Danville, Va., were checked by Clerk [redacted] for demographic information. These files showed that [redacted] is employed at [redacted] b6 b7C

LEADS:

RICHMOND DIVISION

AT ELKTON, VIRGINIA

Investigation continuing.

AT BLACKSTONE, VIRGINIA

Investigation continuing.

ARMED AND DANGEROUS.

[redacted] b6 b7C

FD-36 (Rev. 8-29-85)

ALL INFORMATION CONTAINED
HEREIN IS UNCLASSIFIED
DATE 08-04-2009 BY 60324 uc baw/dk/tlw

FBI

TRANSMIT VIA:
- ☐ Teletype
- ☐ Facsimile
- XX AIRTEL

PRECEDENCE:
- ☐ Immediate
- ☐ Priority
- ☐ Routine

CLASSIFICATION:
- ☐ TOP SECRET
- ☐ SECRET
- ☐ CONFIDENTIAL
- ☐ UNCLAS E F T O
- ☐ UNCLAS

Date 5/1/87

TO: DIRECTOR, FBI

FROM: SAC, PITTSBURGH (100A-18698) (P)

NATIONAL ALLIANCE, aka
Cosmotheist Community,
Mill Point, Pocahontas County, WV
DS/T
OO: PG

For information of recipient offices the National Alliance is a group headed by WILLIAM LUTHER PIERCE, who authored the book entitled "The Turner Diaries" under the pen name of WILLIAM MCDONALD. This book which sets forth an operational plan for instituting a racial revolution in the U.S. by an extreme right winged group known as "The Order" was used as a blueprint by ROBERT J. MATTHEWS, former member of the National Alliance, when he forced his group known as The Order of Bruders Schweigen, [redacted] advised [redacted] that WILLIAM LUTHER PIERCE [redacted] had received $50,000 in money from the various robberies The Order had committed.

b6
b7C
b7D

2-Bureau	2-Atlanta	2-Alexandria
2-Baltimore	2-Birmingham	2-Boston
2-Buffalo	2-Butte	2-Charlotte
2-Chicago	2-Cincinnati	2-Cleveland
2-Dallas	2-Detroit	2-El Paso
2-Houston	2-Kansas City	2-Knoxville
2-Los Angeles	2-Miami	2-Milwaukee
2-Minneapolis	2-Mobile	2-New Orleans
2-Oklahoma City	2-Omaha	2-Philadelphia
2-Phoenix	2-Portland	2-Richmond
2-Sacramento	2-San Antonio	2-Springfield
2-San Francisco	2-Seattle	
2-Pittsburgh		

JCR/kml
(72)

ARMED AND DANGEROUS

100A-12244-34

Approved: JRC Transmitted (Number) (Time)

SEARCHED ___ INDEXED ___
SERIALIZED 72 FILED ___

MAY 9 1987

FBI—RICHMOND

b6
b7C

Lead to [redacted]

INDEX AS NECESSARY

The National Alliance traces its origins from a reorganization of the National Youth Alliance in approximately 1974. The National Youth Alliance was the Arlington, VA, based conservative youth group whose purpose was to control certain campus-oriented organizations which were causing chaotic conditions on the college campuses in the U.S.

PIERCE has relocated the National Alliance to a 346 acre tract of land in Pocahontas County, WV, and is utilizing the Cosmotheist Church in effort to gain tax exempt status. He is known to have ordered construction on this site and is believed to be stockpiling weapons and explosives.

Investigation to date has established close relationship between PIERCE and various other leaders within the right winged/neo-Nazi movement.

Since PIERCE'S relocation to West Virginia in October, 1984, the Pittsburgh Division has been conducting discreet investigation into PIERCE and the National Alliance activities at Pocahontas County, WV, in cooperation with the West Virginia State Police (WVSP).

A search was recently conducted [redacted] Pocahontas County, WV, by representatives of the Pittsburgh Division FBI and WVSP. b2 b7E

This search resulted in the location of aluminus materials related to the National Alliance/Cosmotheist Community including financial records, computerized membership lists, and other material of investigative/intelligence value.

A review of these materials determined the following named individuals appeared on a computerized list reportedly a mailing list of National Alliance associates and/or members:

Alexandria Division

[redacted] b6 b7C

Incomplete label, [redacted]

Atlanta Division

Baltimore Division

b6
b7C

Birmingham Division

b6
b7C

Boston Division

Buffalo Division

b6
b7C

Butte Division

Charlotte Division

Chicago Division

b6
b7C

Cincinnati Division

b6
b7C

Cleveland Division

Dallas Division

b6
b7C

Detroit Division

El Paso Division

Houston Division

b6
b7C

Kansas City Division

Knoxville Division

Los Angeles Division

b6
b7C

Miami Division

b6
b7C

[redacted]

Milwaukee Division

[redacted]

b6
b7C

Minneapolis Division

[redacted]

Mobile Division

[redacted]

b6
b7C

New Orleans Division

[redacted]

Oklahoma City Division

[redacted]

Omaha Division

[redacted]

b6
b7C

Philadelphia Division

[redacted]

Phoenix Division

Portland Division

Richmond Division

b6
b7C

Sacramento Division

San Antonio Division

San Francisco Division

b6
b7C

Seattle Division

Springfield Division

b6
b7C

Recipient offices are requested to ascertain through logical sources, informants and/or discreet investigation association, if any, with National Alliance and/or under the right winged extremist organizations, groups or individuals.

Alexandria Division is specifically requested through appropriate liaison with Department of Defense to conduct same requested investigation as above relative to subjects [redacted] and attempt to identify individual on incomplete label identified as [redacted] no further identification obtained.

b6
b7C

ARMED AND DANGEROUS

ALL INFORMATION CONTAINED
HEREIN IS UNCLASSIFIED
DATE 08-04-2009 BY 60324 uc baw/dk/tlw

UNITED STATES DEPARTMENT OF JUSTICE
FEDERAL BUREAU OF INVESTIGATION

AIRTEL

DATE: 5/12/87

TO : DIRECTOR, FBI (100-487473)

FROM : SAC, RICHMOND (100A-12244) (P)

SUBJECT: NATIONAL ALLIANCE, aka
Cosmotheist Community,
MILL POINT, POCAHONTAS COUNTY, WV
DS/T
(OO: PG)

Re Richmond airtel to Pittsburgh dated 2/25/87 and 4/16/87.

To date, no information has been developed through contacts with the VIRGINIA STATE POLICE, the ROCKINGHAM COUNTY SHERIFF'S DEPARTMENT, Harrisonburg, Va., and the Harrisonburg, Va., POLICE DEPARTMENT, to indicate that [redacted] are active or past members of the NATIONAL ALLIANCE or any other right wing extremist or white supremist organizations. b6 b7C

On 4/29/87, Officer [redacted] Elkton, Va., POLICE DEPARTMENT, advised that the Elkton POLICE DEPARTMENT no longer had a record on file regarding [redacted] Officer [redacted] advised that he was personally acquainted with [redacted] He stated that [redacted] and also [redacted] Elkton POLICE DEPARTMENT. [redacted] stated that he was unaware of anything adverse or derogatory regarding [redacted] had never been in any trouble, and he considered [redacted] to be an "A-1" citizen. As far as Officer [redacted] was aware, [redacted] was not a member of the NATIONAL ALLIANCE or any other right-wing extremist or white supremist organizations. OFFICER [redacted] went on to say that he was unaware of any activity of this nature going on in the Elkton, Va. area. b6 b7C

2-Bureau
2-Pittsburgh (100A-18698)
2-Richmond
KHH/lgj
(6)

[redacted]

INDEX AS NECESSARY

SEARCHED
SERIALIZED
INDEXED
FILED

b6 b7C

ARMED AND DANGEROUS

100A-12244-35

LEAD:

PITTSBURGH DIVISION

AT PITTSBURGH, PENNSYLVANIA.

Will advise if such interviews are appropriate and would jeopardize any on-going investigative matter relative to this group. Should the interviews be authorized, Richmond will ensure FBIHQ and Pittsburgh are provided with results.

REQUEST OF FBIHQ:

Richmond Division desires to interview [redacted] regarding their contacts with the NATIONAL ALLIANCE. Therefore, FBIHQ is to advise if such interviews are appropriate and would not jeopardize any on-going investigative matter relative to this group. Should the interviews be authorized, Richmond will ensure FBIHQ and Pittsburgh are provided with results.

b6
b7C

ARMED AND DANGEROUS

ALL INFORMATION CONTAINED
HEREIN IS UNCLASSIFIED
DATE 08-04-2009 BY 60324 uc baw/dk/tlw

DEPARTMENT OF JUSTICE
FEDERAL BUREAU OF INVESTIGATION

MEMORANDUM

DATE: 5/14/87

TO : SAC, PITTSBURGH (100A-18698)

FROM : SAC, RICHMOND (100A-12244) (P)

SUBJECT: NATIONAL ALLIANCE, aka
Cosmotheist Community,
MILL POINT, POCAHONTAS COUNTY, WV
DS/T
(OO: PG)

Re Richmond airtels to Pittsburgh dated 2/25/87 and 4/16/87.

Telephone number [redacted] is subscribed to by [redacted] White male, date of birth [redacted] [redacted] inches tall, weighing [redacted] Social Security Account Number [redacted] who resides at [redacted]

b6
b7C

On 4/23/87, [redacted] CREDIT BUREAU, Petersburg, Va., advised her files indicate that [redacted] formerly resided at [redacted] and has been on file since October, 1986, however, his credit record consists only of [redacted] and his credit rating [redacted]

b6
b7C

On 5/6/87, Officer [redacted] Blackstone, Va., POLICE DEPARTMENT, advised his files indicate that [redacted] was [redacted]

Officer [redacted] further advised [redacted] to be currently employed as a [redacted] located [redacted]

b6
b7C

c/A [redacted]

2 - Pittsburgh
2 - Richmond
MPP/leh
(4)

INDEX AS NECESSARY

100A-12244-36

ARMED AND DANGEROUS

SEARCHED
SERIALIZED
INDEXED
FILED

Officer [redacted] further stated he does not consider [redacted] to be a radical-type person by any means who would likely be associated with any extremist organization. b6 b7C

LEAD:

RICHMOND DIVISION

AT ELKTON, VA.

Investigation continuing.

ARMED AND DANGEROUS

ALL INFORMATION CONTAINED
HEREIN IS UNCLASSIFIED
DATE 08-04-2009 BY 60324 uc baw/dk/tlw

NEW MAIL JUST ARRIVED: INBOX.9
FORMS.TEXT HAS 1 DOCUMENT

INBOX.1 (#524)

TEXT:

VZCZCHQ0148

RR RH PG

DE HQ #0148 1400907

ZNR UUUUU

R 192228Z MAY 87

FM DIRECTOR FBI, (100-487473)

TO FBI RICHMOND (100A-12244) (P) ROUTINE

FBI PITTSBURGH (100A-18698) (P) ROUTINE

BT

UNCLAS

NATIONAL ALLIANCE, AKA COSMOTHEIST COMMUNITY, MILL POINT, POCAHONTAS COUNTY, WEST VIRGINIA; DOMESTIC SECURITY/TERRORISM (DS/T); OO: PITTSBURGH

REFERENCE RICHMOND AIRTEL TO FBIHQ AND PITTSBURGH, DATED MAY 12, 1987 AND FBIHQ TELEPHONE CALL TO CLARKSBURG, WEST VIRGINIA, RESIDENT AGENCY, PITTSBURGH DIVISION, MAY 18, 1987.

IN REFERENCED RICHMOND AIRTEL, RICHMOND REQUESTED FBIHQ TO ADVISE IF INTERVIEWS OF [redacted] WOULD BE APPROPRIATE AND WOULD NOT JEOPARDIZE ANY ONGOING INVESTIGATIVE MATTER RELEVANT TO CAPTIONED

b6
b7C

100A-12244-37

SEARCHED ___ INDEXED ___
SERIALIZED ___ FILED ___
MAY 20 1987
FBI — RICHMOND

[redacted] Left currently outstanding with [redacted] contact [redacted] & advise him to RUC when his checks are done. Obviously we will be conducting no interviews at this time

Done 5/26/87 Rec'd by [redacted]

notified Chuck 5/26/87 KAH

b6
b7C

GROUP. PER DISCUSSION BETWEEN FBIHQ AND CLARKBURG, WEST VIRGINIA, RA, IN REFERENCED TELEPHONE CALL, FBIHQ ADVISES RICHMOND DIVISION TO HOLD INTERVIEWS OF [redacted] IN ABEYANCE AT THIS TIME. FBIHQ AND PITTSBURGH DIVISION BELIEVE THAT IT WOULD BE INAPPROPRIATE TO INTERVIEW [redacted] CONCERNING THEIR RELATIONSHIP WITH THE NATIONAL ALLIANCE. DUE TO THE SENSITIVE NATURE IN WHICH THEIR NAMES AND ADDRESSES WERE OBTAINED AND THE POSSIBILITY OF WILLIAM PIERCE, LEADER OF THE NATIONAL ALLIANCE, LEARNING THAT THE FBI HAS OBTAINED THE NATIONAL ALLIANCE'S MEMBERSHIP LIST.

b6
b7C

PITTSBURGH WILL ADVISE RICHMOND WHEN IT BECOMES APPROPRIATE TO INTERVIEW [redacted]

b6
b7C

BT

#0148

NNNN

UNITED STATES DEPARTMENT OF JUSTICE
FEDERAL BUREAU OF INVESTIGATION

AIRTEL

DATE: 5/28/87

ALL INFORMATION CONTAINED
HEREIN IS UNCLASSIFIED
DATE 08-04-2009 BY 60324 uc baw/dk/tlw

TO : DIRECTOR, FBI (100-487473)

FROM : SAC, RICHMOND (100A-12244) (~~RUC~~) P

SUBJECT: NATIONAL ALLIANCE, aka
Cosmotheist Community,
MILL POINT, POCAHONTAS COUNTY, WV
DS/T
(OO: PG)

Re Pittsburgh airtel to Bureau dated 5/1/87.

Referenced Pittsburgh airtel sets forth a list of individuals obtained from a search conducted [redacted] which search resulted in the location of alumnus materials related to the NATIONAL ALLIANCE/COSMOTHEIST COMMUNITY. b7D

Included in this list was one [redacted]

On 5/19/87, a review of the [redacted] b6 b7C
[redacted], reveals that [redacted]
local address is [redacted]
telephone number [redacted] home address is
listed as [redacted] home telephone
number [redacted]

Also on 5/19/87, [redacted] b6 b7C
[redacted] advised that available
directory information concerning [redacted] reveals that he is
a white male, date of birth [redacted] Social Security Number
[redacted].

[redacted]

SEARCHED
SERIALIZED
INDEXED
FILED

b6 b7C

2-Bureau
2-Pittsburgh (100A-18698)
2-Richmond
PJR/lgj
(6)

[redacted]

ARMED AND DANGEROUS

100A-12244-38

Based on Butt we should probably RUC case, give me a call! PG

[redacted] stated that no information has come to the attention of the [redacted] regarding [redacted] being involved in any white supremacist-type activity.

b6
b7C

[redacted] Blacksburg, Va., POLICE DEPARTMENT, advised on 5/19/87 that she could locate no arrest record identifiable with [redacted].

Also, on 5/19/87, Lt. [redacted] Blacksburg, Va., POLICE DEPARTMENT, advised that [redacted] was unknown to him and that he knows of no radical white supremacist-type groups in the Blacksburg, Va., area.

b6
b7C

Review of the records of the Montgomery County GENERAL DISTRICT COURT and the Montgomery County CIRCUIT COURT, Christiansburg, Virginia, which courts cover Blacksburg, Va., on 5/19/87 failed to reveal any arrest data regarding [redacted].

ARMED AND DANGEROUS

ALL INFORMATION CONTAINED
HEREIN IS UNCLASSIFIED
DATE 08-04-2009 BY 60324 uc baw/dk/tlw

-->READ INBOX.2 TEXT
FORMS.TEXT HAS 1 DOCUMENT

INBOX.2 (#537)

TEXT:

VZCZCPG0003

RR HQ AX AT BA BH BS BU BT CE CG CI CV DL DE EP HO KC KX LA MM

MI MP MO NO OC OM PH PX PD RH SC SA SF SE SI

DE PG #0003 2191945

ZNR UUUUU

R 072039Z AUG 87

FM PITTSBURGH (100A-18698)(P)

TO ACTING DIRECTOR ROUTINE

ALEXANDRIA ROUTINE

ATLANTA ROUTINE

BALTIMORE ROUTINE

BIRMINGHAM ROUTINE

BOSTON ROUTINE

BUFFALO ROUTINE

BUTTE ROUTINE

CHARLOTTE ROUTINE

CHICAGO ROUTINE

CINCINNATI ROUTINE

CLEVELAND ROUTINE

DALLAS ROUTINE

DETROIT ROUTINE

100A-12244-39
SEARCHED ___ INDEXED ___
SERIALIZED ___ FILED ___
AUG 07 1987
FBI—RICHMOND

b6
b7C

Info

EL PASO ROUTINE

HOUSTON ROUTINE

KANSAS CITY ROUTINE

KNOXVILLE ROUTINE

LOS ANGELES ROUTINE

MIAMI ROUTINE

MILWAUKEE ROUTINE

MINNEAPOLIS ROUTINE

MOBILE ROUTINE

NEW ORLEANS ROUTINE

OKLAHOMA CITY ROUTINE

OMAHA ROUTINE

PHILADELPHIA ROUTINE

PHOENIX ROUTINE

PORTLAND ROUTINE

RICHMOND ROUTINE

SACRAMENTO ROUTINE

SAN ANTONIO ROUTINE

SAN FRANCISCO ROUTINE

SEATTLE ROUTINE

PAGE THREE DE PG 0003 UNCLAS

SPRINGFIELD ROUTINE

BT

UNCLAS 100A-12244

NATIONAL ALLIANCE, AKA COSMOTHEIST COMMUNITY, MILL POINT, POCAHONTAS COUNTY, WEST VIRGINIA; DOMESTIC SECURITY/TERRORISM; OO: PITTSBURGH

REPGAIRTEL DATED MAY 1, 1987, AND BUTEL TO PG DATED AUGUST 3, 1987.

FOR INFORMATION, RECEIVING OFFICES ARE TO DISCONTINUE INVESTIGATION REQUESTED IN REFERENCED PGAIRTEL.

REFERENCED BUTEL ADVISED FBIHQ AUTHORITY DENIED PITTSBURGH DIVISION FOR A CONTINUATION OF ONGOING INVESTIGATION OF CAPTIONED MATTER.

PITTSBURGH DIVISION IN PROCESS OF SUBMITTING LHM TO FBIHQ IN FURTHERANCE OF JUSTIFICATION FOR CONTINUED INVESTIGATION IN ACCORDANCE WITH AG GUIDELINES AND THE MANUAL OF INVESTIGATIVE OPERATIONS AND PROCEDURES (MIOP).

RECEIVING OFFICES WILL BE NOTIFIED WHEN FBIHQ AUTHORITY IS RENEWED.

BT

#0003

NNNN